SINEWESAH

1958

Edgar Brown Memorial Stadium

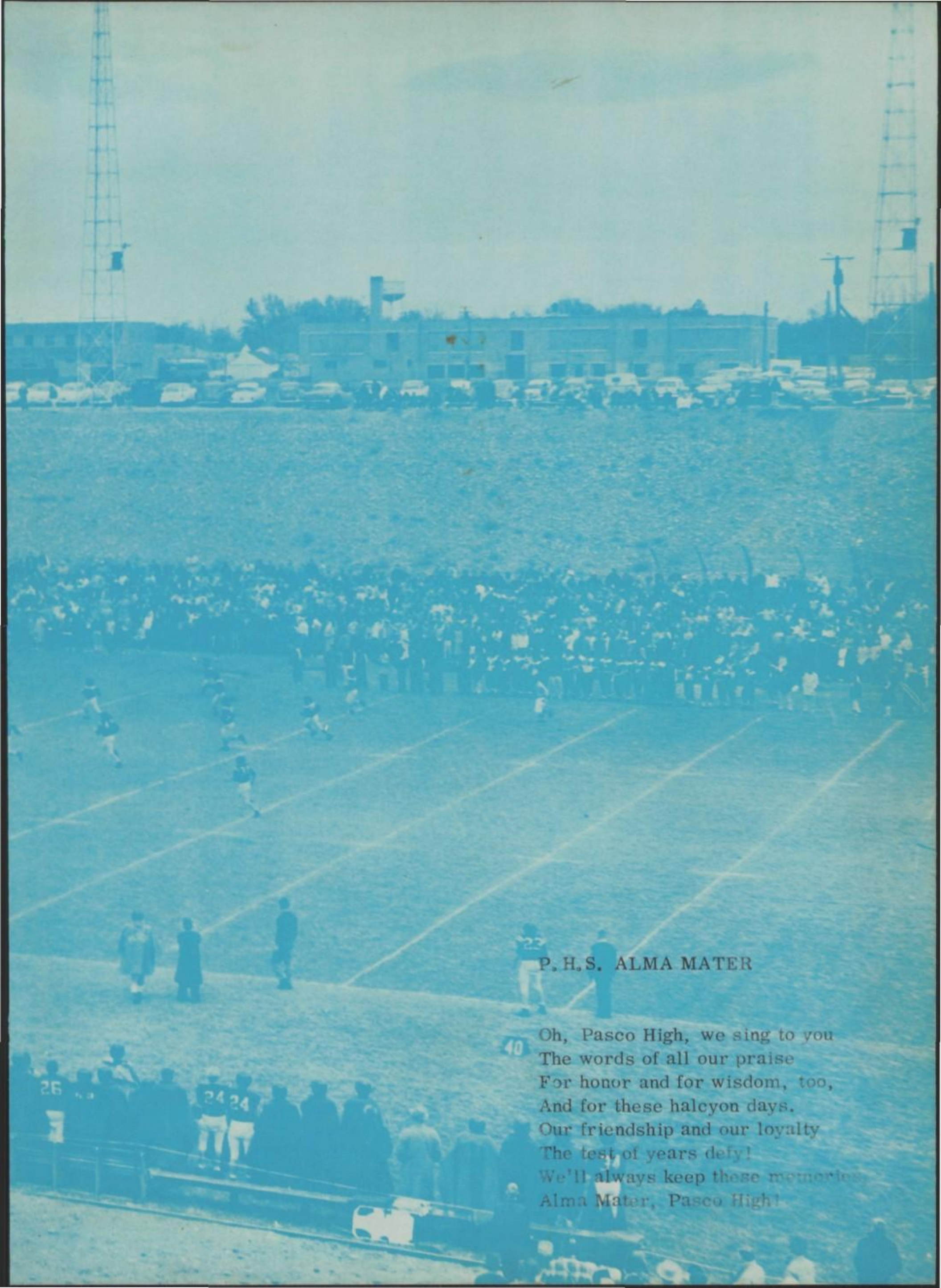

P. H. S. ALMA MATER

Oh, Pasco High, we sing to you
The words of all our praise
For honor and for wisdom, too,
And for these halcyon days.
Our friendship and our loyalty
The test of years defy!
We'll always keep these memories
Alma Mater, Pasco High!

Dedication

Ethel Boothe

TO THE GIRL WE THINK IS FOREMOST
AS SHE KEEPS US ALL IN STEP.
FOR HER ENERGY AND WISDOM
AS SHE FOSTERS ALL THAT PEP.

FOR THE COUNSEL THAT SHE BRINGS US
ALWAYS CHEERFUL, BRIGHT AND GAY.
MAY HER HELP TO US STAY CONSTANT
AS WE COME TO HER EACH DAY.

SO WE DEDICATE THIS YEARBOOK,
NOW AT LAST YOU HAVE THE TRUTH.
TO A MOST DESERVING PERSON
TO OUR FAVORITE--ETHEL BOOTHE.

OLAFAGIN

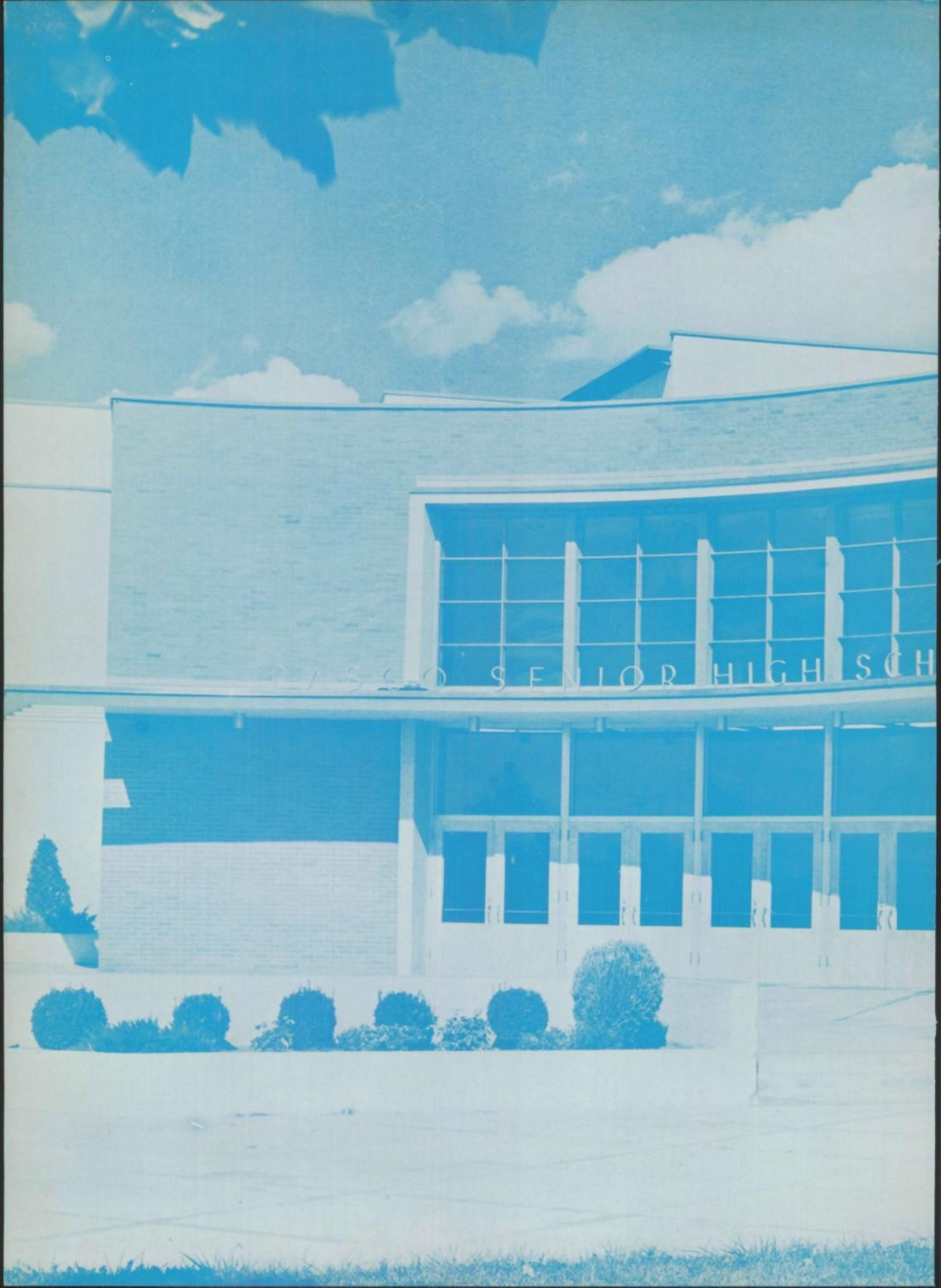
PASCO SENIOR HIGH SCH

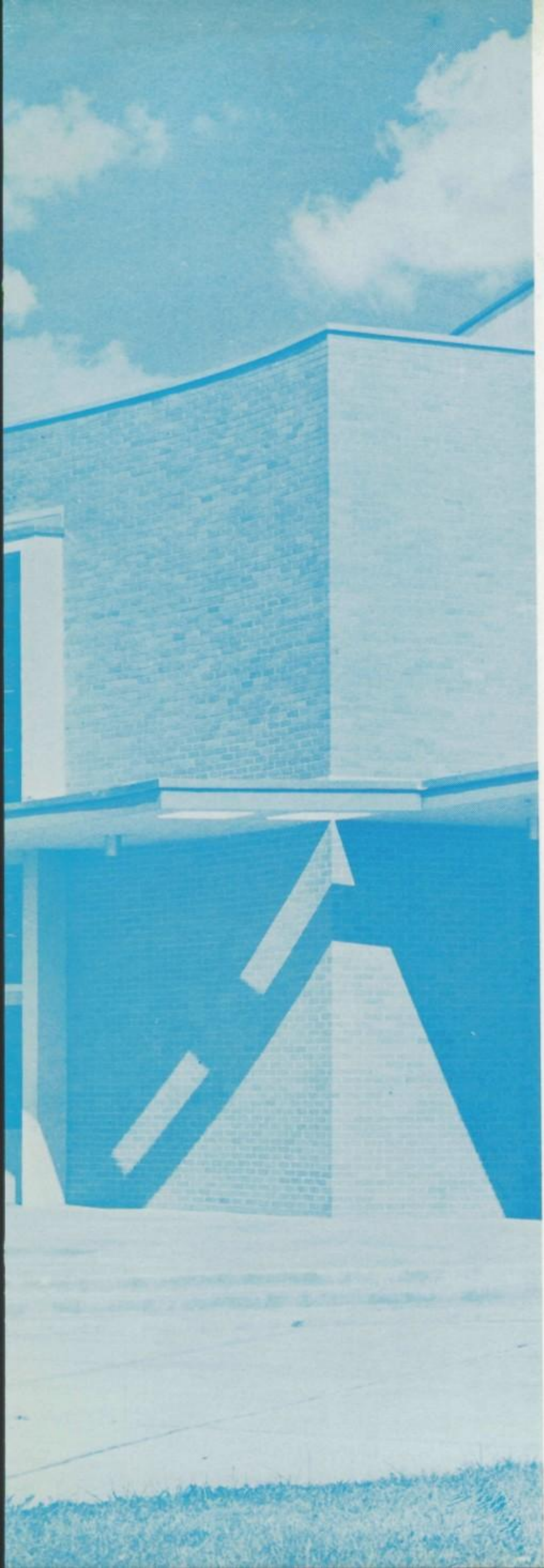

SINEWESAH

1958

Pasco High School

Pasco, Washington

Contents

Administration
Faculty
Seniors
Sports
Juniors
Orgnnizations
Sophomore
Activities
Advertising

In Memoriam

MARIAN LYNN McCARTHY

March 13, 1941
January 25, 1958

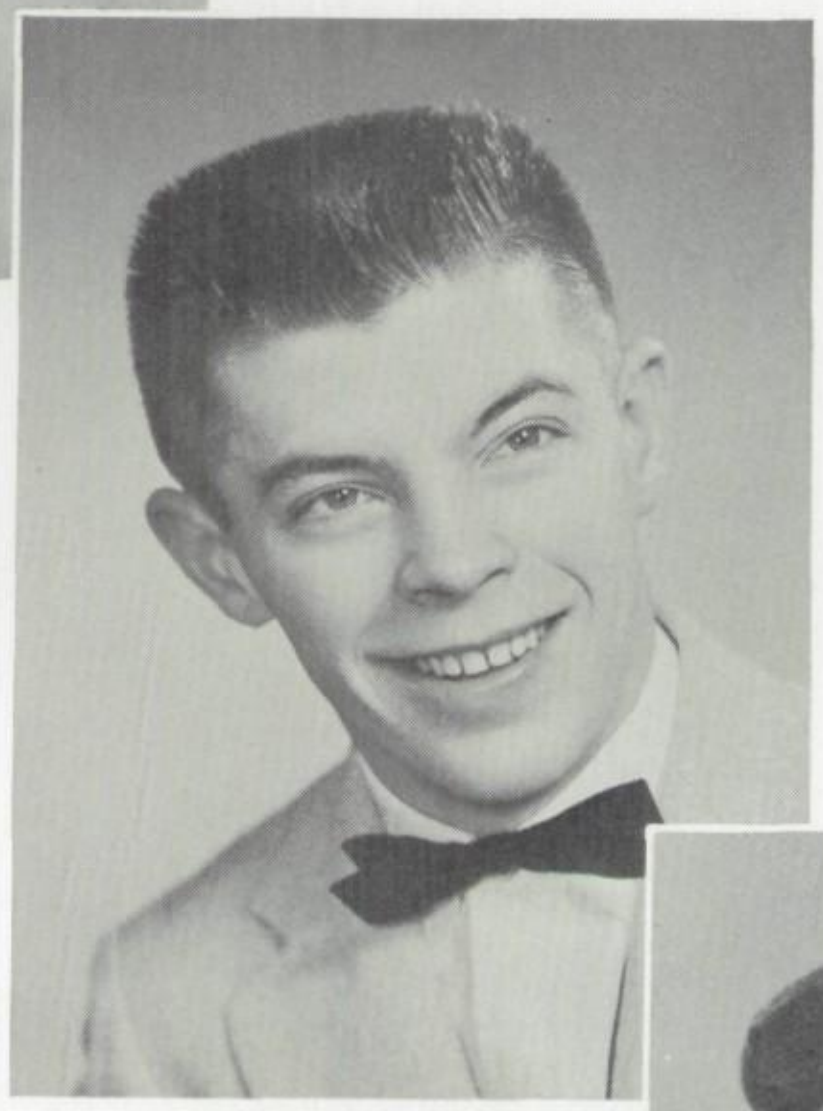

JOHN SMITH

April 6, 1940
January 25, 1958

JACK BOOTH

October 14, 1938
April 28, 1957

IT'S TRUE THAT WE
HAVE LOST A FRIEND,
BUT THE TIMES WE'VE HAD
WILL NEVER END.

WITH HEARTS SO LIGHT
AND SOULS SO SWEET,
THEIR LOVE OF LIFE
NOT YET COMPLETE.

THEY LEFT OUR WAYS
AND WENT THEIR OWN
YET, WE KNOW,
THEY'RE NOT ALONE.

THE STARS IN THE HEAVEN
THE MOON AT NIGHT
ALL HELP US REMEMBER
THEIR WAYS OF RIGHT.

WE PRAISE THEIR GOALS
AND THEIR LIVES WE LAUD
YET WE FEAR NOT THEIR
DEATH,
FOR THEY ARE WITH GOD.

GARY MANSON
CLASS OF '58

Autographs

Faculty

HERMAN JAEGER

Superintendent

EARNEST LOUK

Assistant Superintendent

P. A. WRIGHT

Educational Consultant

ANNA LARSEN

Administrative Assistant

RICHARD MAURSTAD

Athletic Co-ordinator

NOBLE MOODHE

Administrative Assistant

EMERSON MORGAN

Principal

ETHEL BOOTHE

Girls' Advisor

JEAN DALTHORPE

Office Secretary

ROBERT GREGSON

Vice Principal
Science
Math

English Department

BERNICE DAVIDSON

English
Speech

RALPH AUGUSTAVO

English
Sinewesah

EDWARD BANKS

English
Social Studies

JOSEPH TREMBLAY

French
English
Wasco

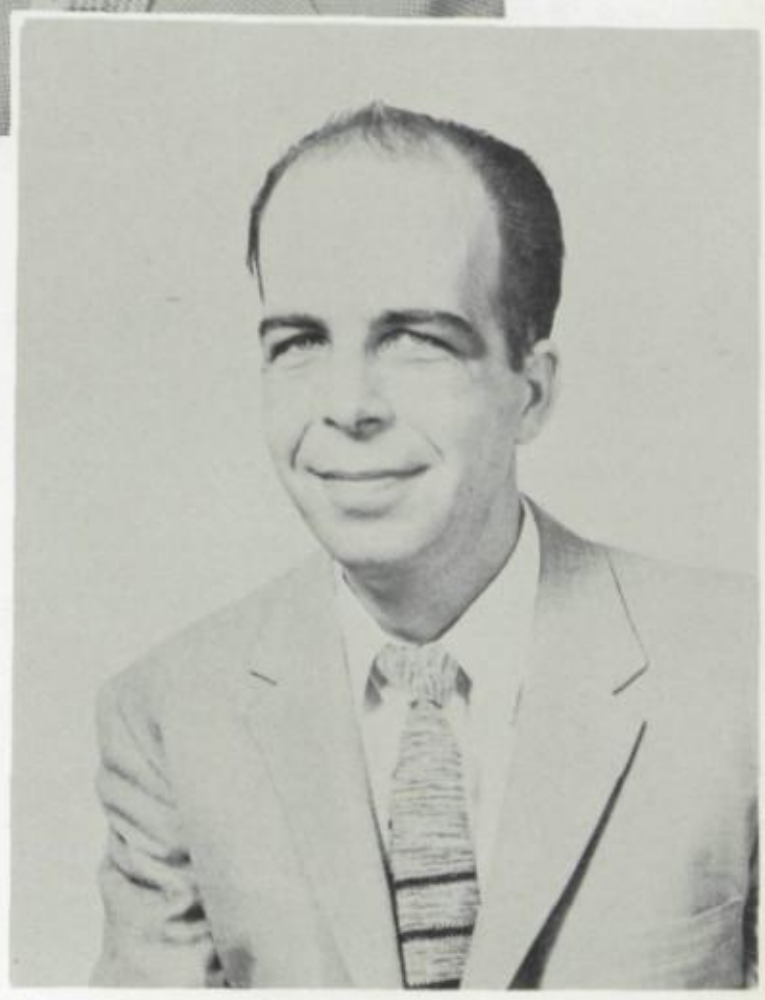

KEN SIEBERT

English

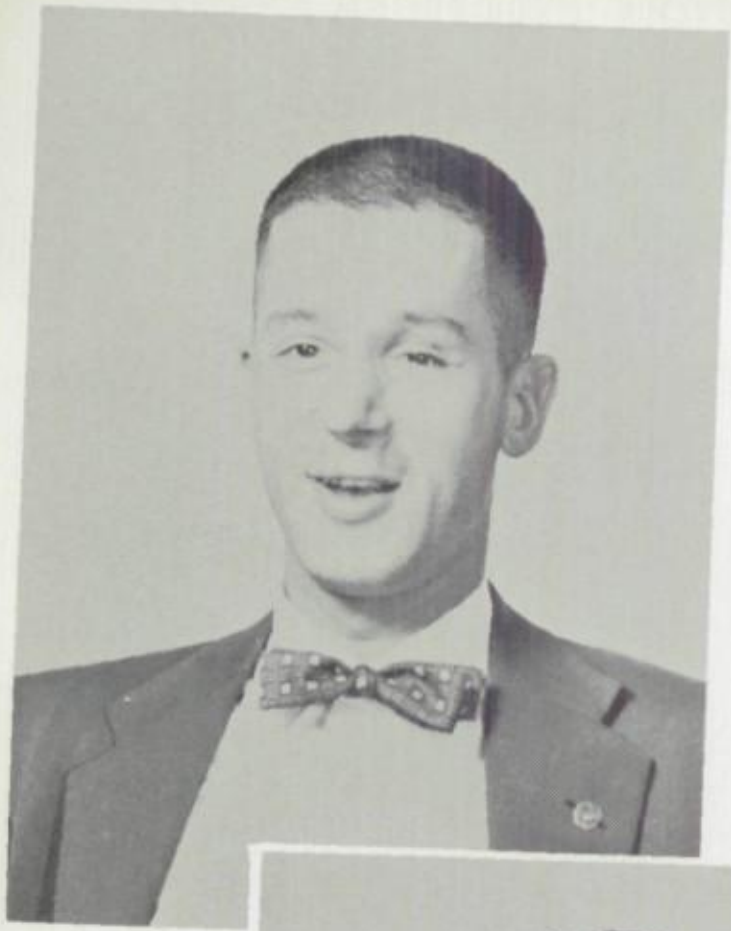

GEORGE HAAS

Social Studies
Family Living
Boys' Counselor

Social Studies

ALVIN GOWER

Social Studies
Algebra

THOMAS SULLIVAN

Social Studies

Athletics

TED EASTON

Social Studies

Mech. Drawing

DWIGHT POOL

Athletics

MARJORIE HALES

Social Studies

CLAIR KIRBY

Visual Aids
Drivers' Training

Music and Art Dept.

JOHN FITZPATRICK

Band

RUTH COEHLO

Orchestra

TERRANCE CRABBE

Acappella

ELIZABETH PORTER

Art
Crafts

MARGARET LORAIN

D. E.
Office Practice

LOU NEFF

Physical Education

Sewing and Commercial Dept.

MARY WAGNER

Sewing
German

TRILBY GUSTUFSOM

Sewing

VIRGINIA MANTEL

Library

CAROL BARTO

Typing
Bookkeeping

FLOY SCOTT

Shorthand
Typing
Office Practice

HENRY BIDSTRUP

Shop

WALTER GRISHAM

Agriculture

JAMES GLADDEN

Latin
1 and 2

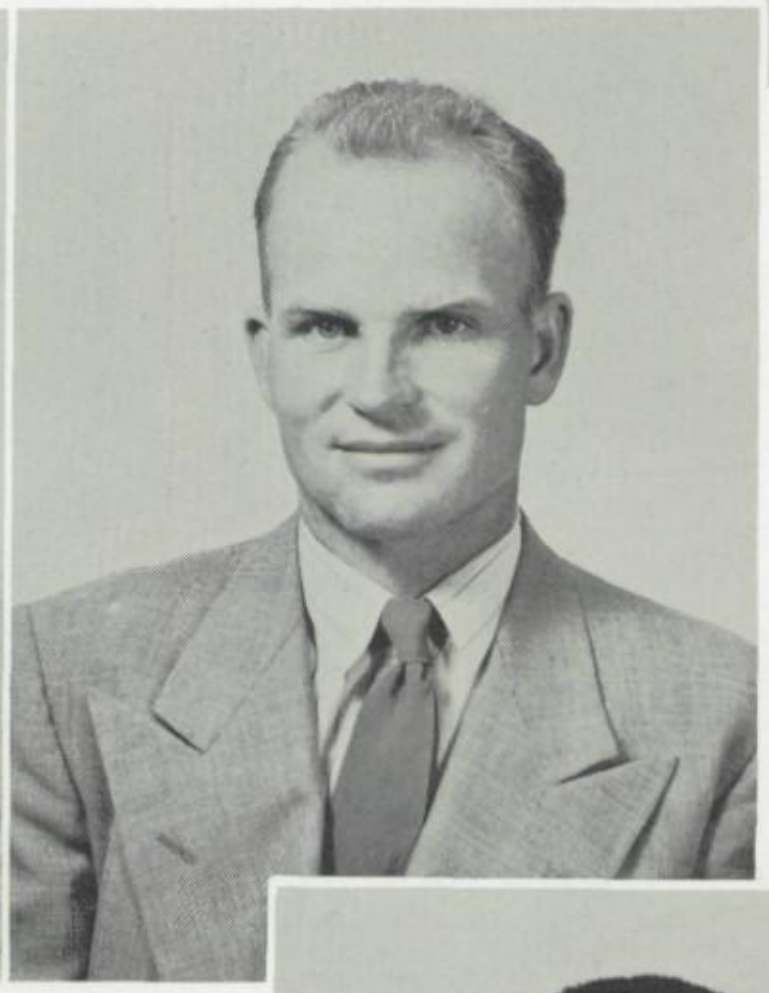

KEITH CHADWICK

Math

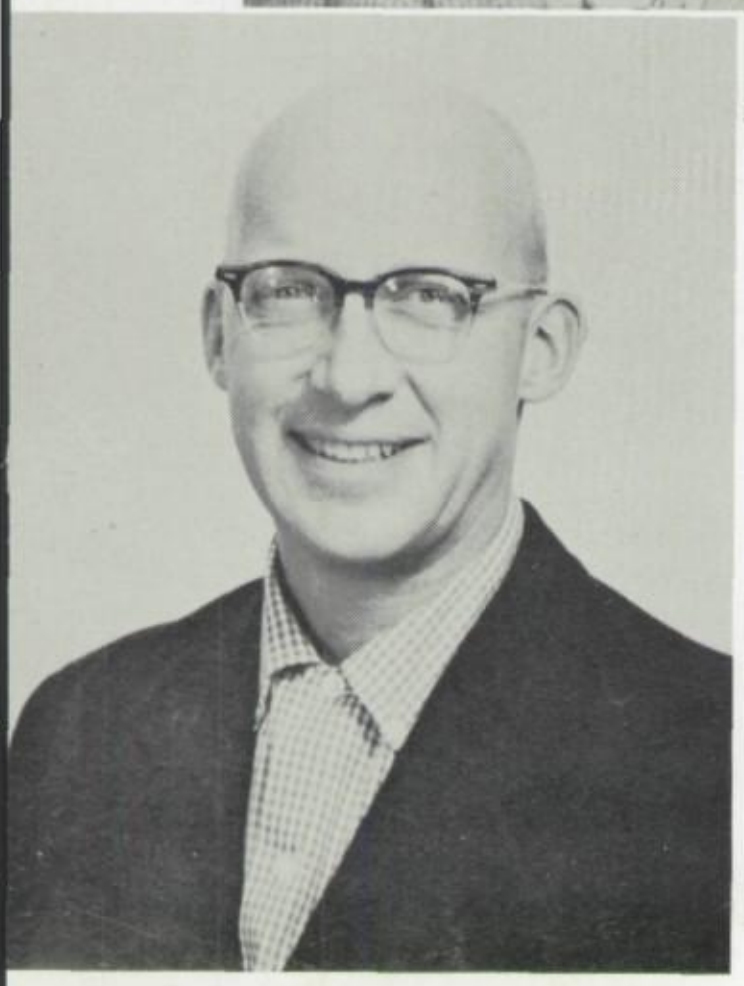

RUSS WISEMAN

Biology
Athletics

ALVIN METCALF

Biology
Athletics

Faculty Snaps

UH-H-H, MONDAY

WAS IST DAS ??

IT'S GREEK TO ME

GREG WILL TAKE CARE OF HIM.

HAVE YOU HEARD THE ONE ABOUT ??

BARTO DID IT AGAIN

-AND HERE IS OKLAHOMA CITY.

OK, FINE ??

#@ MY THUMB *%#@

Custodians

MRS. HAYMAKER
CUSTODIAN

BETTY TINSMAN
COMMISSARY SUPERVISOR

LETA MASON

PAULINE CRAWFORD

HANK MAYER
CUSTODIAN

Cooks

MARTHA SKARTLAND

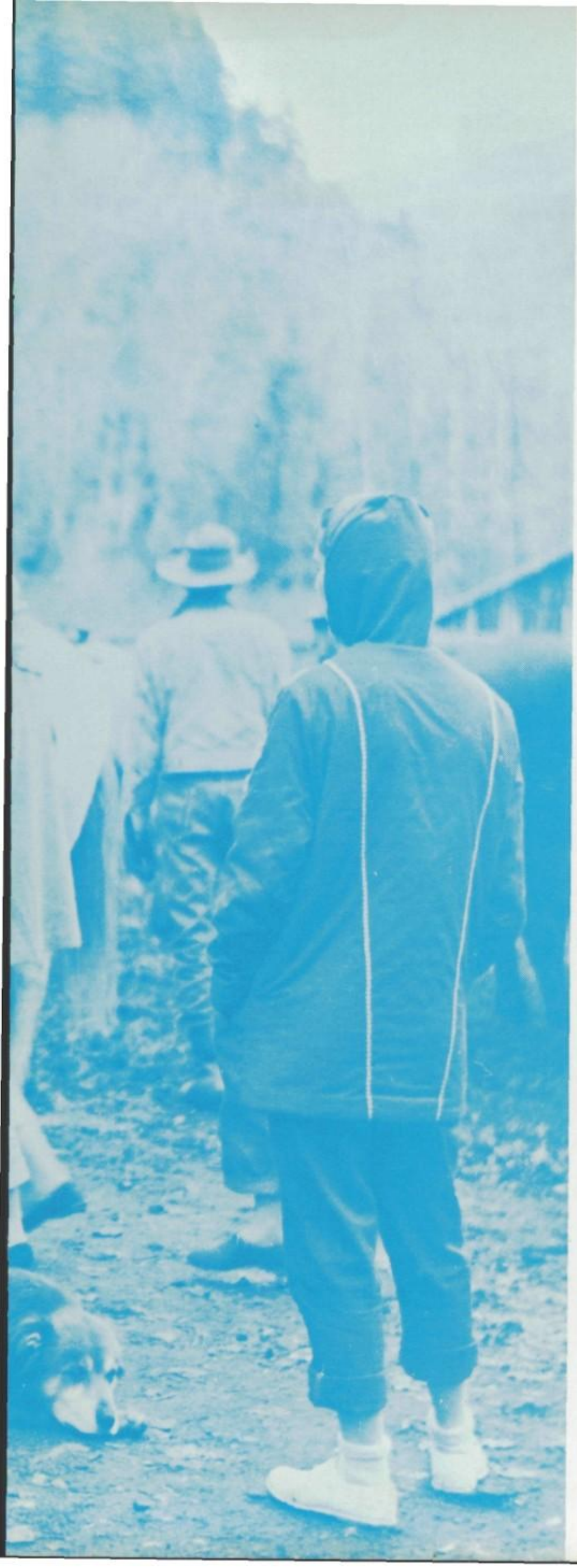

SENIORS

1st Semester

Presidents: Spencer Kulp, Dennis Cresswell
Vice Presidents: Marilyn Stork, David Zank
Secretaries: Roberta Burke, Sande Meyer
Treasurer: Dennis Cresswell, Judy Darville
S. A. C.: George Votava, Larry Childers

2nd Semester

Faculty's Choice

BETTI HINES

DAVE EVERITT

MOST LIKELY TO SUCCEED
BETTI HINES AND GEORGE VOTAVA

BEST DRESSED
BILL EMEL AND JUDY HOPPEL

MOST ATHLETIC – BETTY KURZ AND KENNY JACOBS

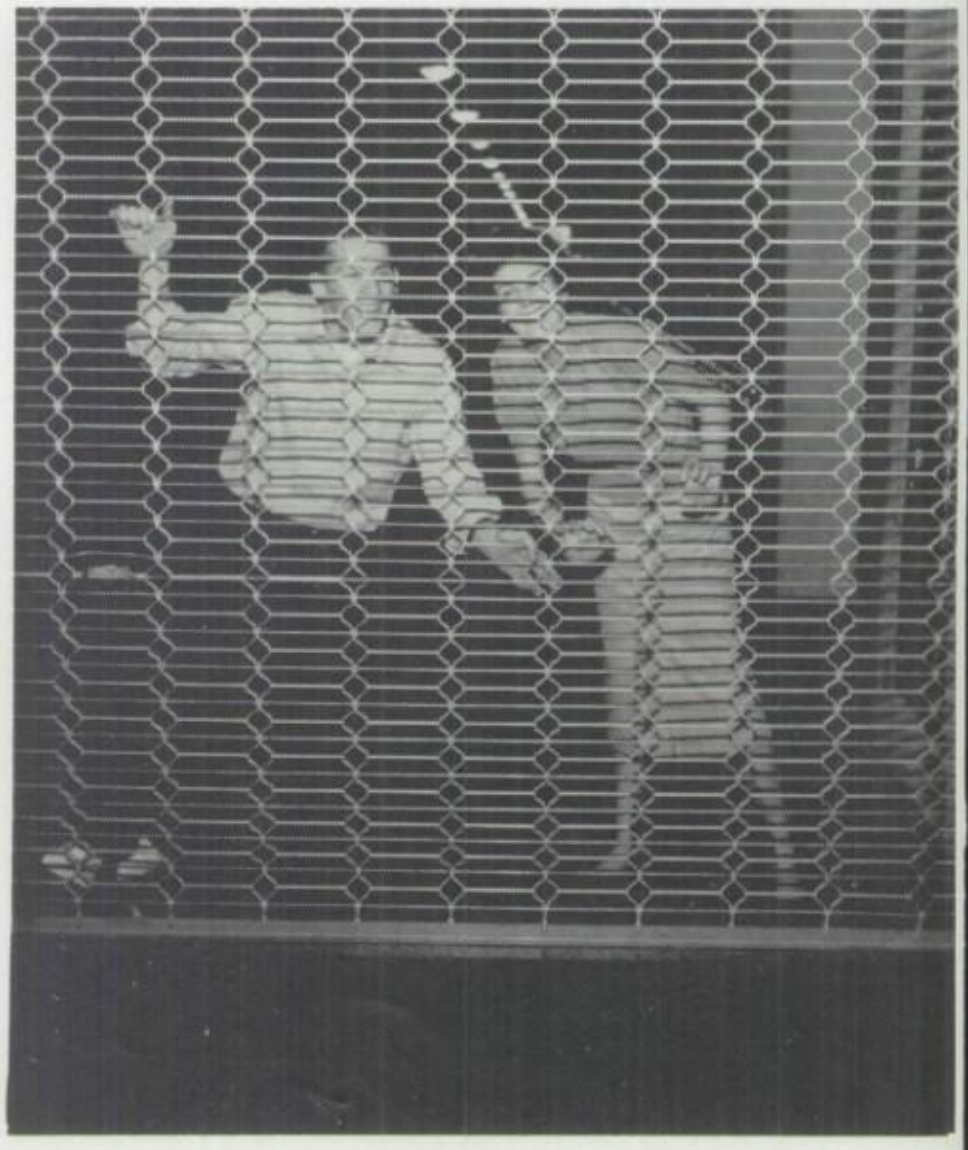

WITTIEST – HOLLIS EVANS AND LEE FERGUSON

FLIRT AND WOLF
JANET JANES AND FRANKIE STORY

FRIENDLIEST
MARILYN KRUEGER AND SPENCER KULP

EST DANCERS – LAURETTE WATSON AND AARON JOHNSON

BEST LOOKING – SANDY ZIER AND DAVID MILAM

P. H. S. Favorites

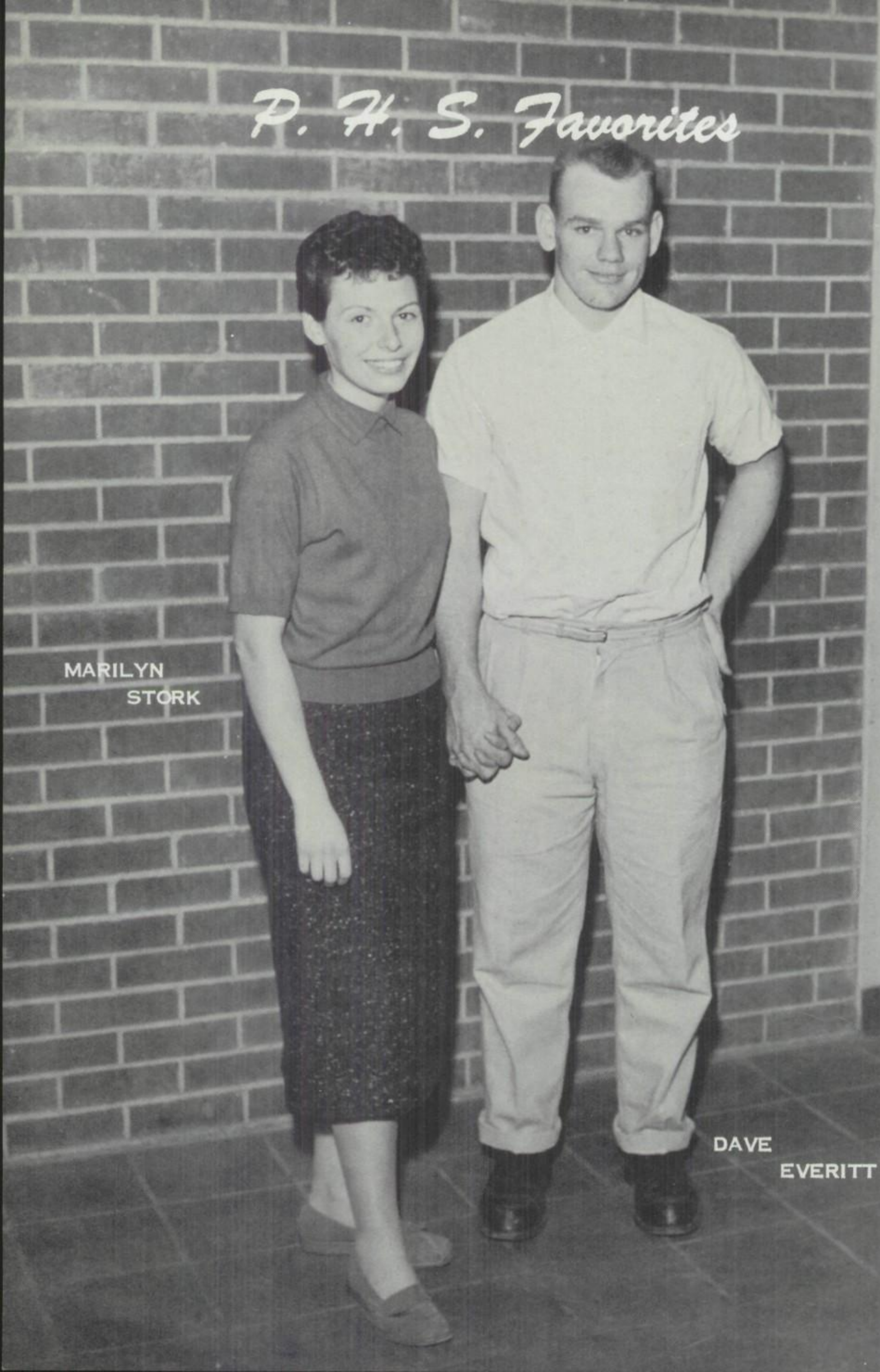

MARILYN STORK

DAVE EVERITT

PAT ALLMAN

Girls' Lettermen 2, 3, 4; G. A. A. 2, 3, 4, President 4; "Gay Nineties Review", "Creatures of Impulse", "The Singing Freshman"

SHARLINE ALLSTROM

Homeroom Officer 1; Pep Club 1, 2; Debate 1, 3; F. H. A. 1; G. A. A. 1, 2; Projectionists 3; Girls' Chorus 3; A Capella 4; Talent Show 2; Intramurals 1, 2; Exchange Assembly 3; Tri-City Music Festival 3, 4

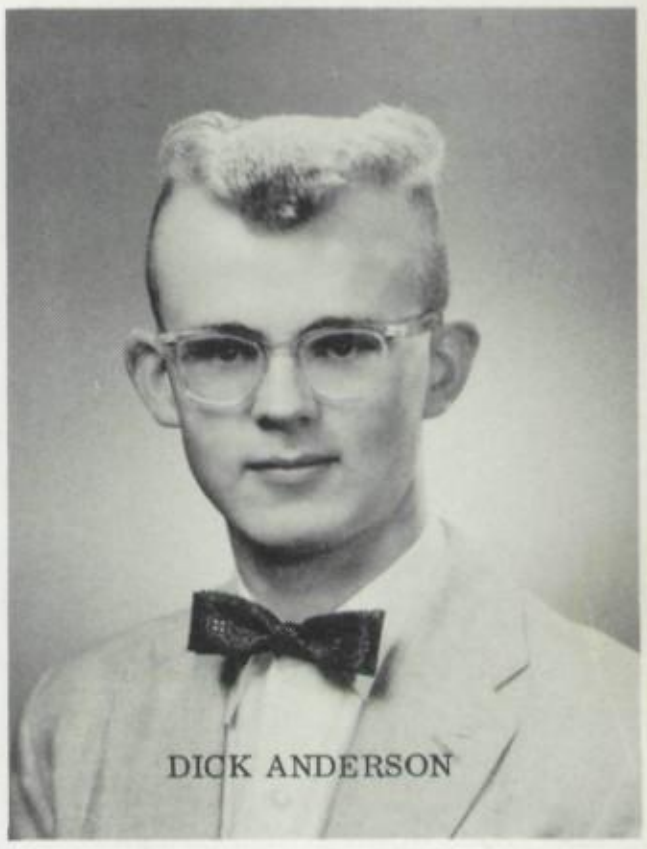

DICK ANDERSON

Transferred from Richland 1; F. F. A. 3, F. F. A. Basketball

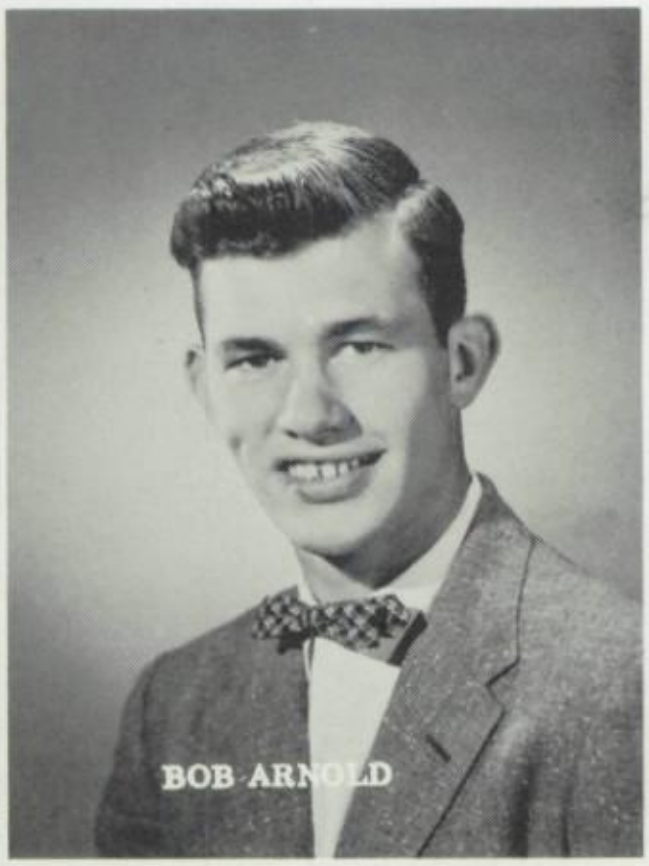

BOB ARNOLD

Boys' Lettermen 3, 4; Stage Crew 4; Nat'l Thespians 1; Football 4; Wrestling 2; Track 1; "Magnificent Obsession"

NANCY BACON

S. A. C. 3, 4; Homeroom Officer 3; Pep Club 1, 2, 3, 4, Officer 3; Tri-Hi-Y 1, 2, 3, 4; Officer 3, 4, Lower Valley President 4; Girls' League Officer 1; Thespians 1, 2, 3, 4, Officer 3; Nat'l Thespians 1, 2, 3, 4; Sinewesah 3, 4, Junior Editor 3, Bus. Mgr. 4; Girls' State 3; Jr. Assembly 3; Sr. Assembly 4; Talent Show Finalist 2, 3, 4; Cheerleader 1; Majorette 1, 2, 3, 4; Y. V. I. A. 1, 3, 4; Youth Legislature 2; May Day Princess 2, 3; Water Follies Princess 3; "Gay Nineties Review", "Creatures of Impulse"; Style Show 1, 2, 3, 4; Exchange Assembly 2, 3

BARBARA LOU BAKER

Girls' Lettermen 2, 3, 4; Pep Club 1, 2; D. E. 4; F. T. A. 1, 2, 3, 4; G. A. A. 1, 2; 3 M's 3, 4; Jr. Assembly 3; Sr. Assembly 4; Talent Show 4; A Capella 3; Nonette 3; Girls' Trio 3, 4; "Creatures of Impulse", Style Show 2

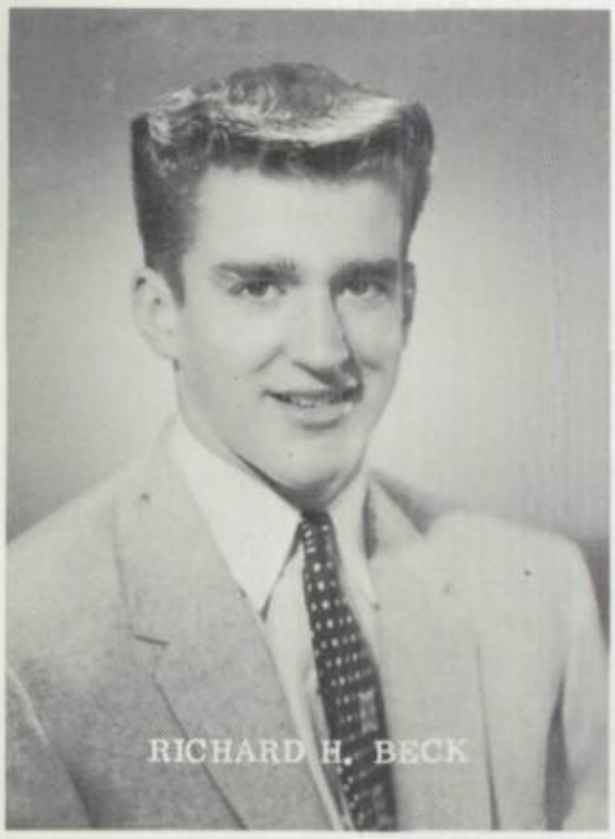

A.S.B. President 4; A.S.B. 1; Class President 3; Boys' Lettermen 2, 3, 4; Key Club 4, President 4; Band 1, 2; Jr. Assembly 3; Football 1, 2, 3, 4; Basketball 1, 2, 3, 4; Baseball 1, 2, 3, 4; Jr. Prom Prince 3; Sr. Ball 4; Homecoming Escort 4

Homeroom Officer 1, 2; Tri-Hi-Y 2, 3, 4, President 4, Officer 2; Training Conf. 4; Sr. Assembly Committee Chairman 4

A.S.B. 1; S.A.C. 4; Homeroom Officer 3; Pep Club 1, 2; Tri-Hi-Y 3, 4; F.H.A. 1, 2, 3, 4, Officer 3; G.A.A. 1; 3 M's 4, Officer 4; Girls' Chorus 3; A Capella 4; Intramurals 1; Style Show 2; "Singing Freshman"

A.S.B. 1; Homeroom Officer 1, 2; Intramurals 1, 2, 3; Debate 1

Homeroom Officer 3, 4; Pep Club 4; Tri-Hi-Y 1, 2; 3 M's 2, 3, 4, Officer 4; A Capella 1, 2, 3, 4; Music Festival 1, 2, 3, 4; "Gay Nineties Review", "Creatures of Impulse", "Singing Freshman"

Girls' Lettermen 3, 4; Pep Club 1, 2, 3, 4; G.A.A. 2, 3, 4; 3 M's 1, 2, 3, 4; Girls' Chorus 1, 2; A Capella 3, 4; Jr. Assembly 3; Sr. Assembly 4; Talent Show 1, 2, 3, 4, Finalist 4; Intramurals 1; Style Show 1; "Creatures of Impulse", "Singing Freshman", "Gay Nineties Review"; Music Festival 1, 2, 3, 4

Transferred from Spokane 4; Boys' League 4

Transferred from Mandon 4; Boys' League 4; Intramurals 4

Transferred from Portland 3; Boys' League 3, 4; Band 4

S. A. C. 3; Class Officer 3, 4; Homeroom Officer 1, 2, 3, President 2; Jr. Nat'l Honor Society 2; Pep Club 1, 2, 4; F. T. A. 2, 3, 4, Officer 3, President 4; G. A. A. 2, 3, ; Librarians 1; Cheerleader 4; Y. V. I. A. 3, 4; Style Show 1; Water Follies Princess 3; Homecoming Princess 4; Sr. Ball Princess 4

Transferred from Hobart 3; Girls' League 3, 4; G. A. A. 3

Transferred from Englewood, Colorado 1; Girls' League 1, 2, 3, 4; Jr. Hospital Aux. 1, 2

A.S.B. 4; Homeroom President 4; Key Club 4, Officer 4; Orchestra 2; Band 1, 2, 3, 4, President 4

A.S.B. 2; S.A.C. 4; Homeroom Officer 2, 3, 4; Class Officer 4; Boys' Lettermen 2, 3, 4; Hi-Y 4; Jr. Assembly 3; Football 2, 3, 4; Basketball 2; Track 2, 3, 4

Homeroom Officer 1, 4; Pep Club 1, 2, 3, 4; Tri-Hi-Y 1, 2, 3; D.E. 4; F.T.A. 1, 2, 3; G.A.A. 1, 2; Girls' Chorus 1, 2, 3; "Gay Nineties Review", A Capella 1, 2, 3, 4; Style Show 1, 2, 3, 4; "Creatures of Impulse", "Singing Freshman"

Transferred from Vancouver 2; D.E. 4; Orchestra 4

S.A.C. 4; Homeroom Officer 3; Tri-Hi-Y 2, 3; Thespians 2, 3; Nat'l Thespians 4; F.T.A. 1, 2, 3, 4, Officer 4; Songleader 3; Y.V.I.A. 3; Style Show 1, 2

A.S.B. 4; Nat'l Honor Society 3, 4; Jr. Nat'l Honor Society 2; Hi-Y 2, 3, 4, President 4, Officer 4; Science Club 4; Nat'l Thespians 3, 4; Boys' State 3; Jr. Assembly 3; Sr. Assembly 4; Y.V.I.A. 4

A.S.B. 2, 3; S.A.C. 3, 4, Officer 3, 4; Homeroom Officer 1, 2, 3; Nat'l Honor Society 3, 4; Pep Club 4; Thespians 1, 2, 3, 4, Officer 2, 3; Nat'l Thespians 2, 3, 4, Officer 4; Debate 4; F.H.A. 1, 2, Officer 1; 3 M's 1, 2, 3, 4, Officer 2, 3; Band 1; A Capella 3, 4; Jr. Assembly 3; Sr. Assembly 4; Talent Show 1, 2, 3, 4, Finalist 3, 4; Songleader 4; Intramurals 2, 4; Y.V.I.A. 4; Twirp Escort 4; Style Show Commentator 3; "Bishop's Mantel", "Remarkable Incident at Carson Corners", "Meet Me in St. Louis"; Committee Cm. Jr. Prom, Sr. Ball, Sr. Assembly

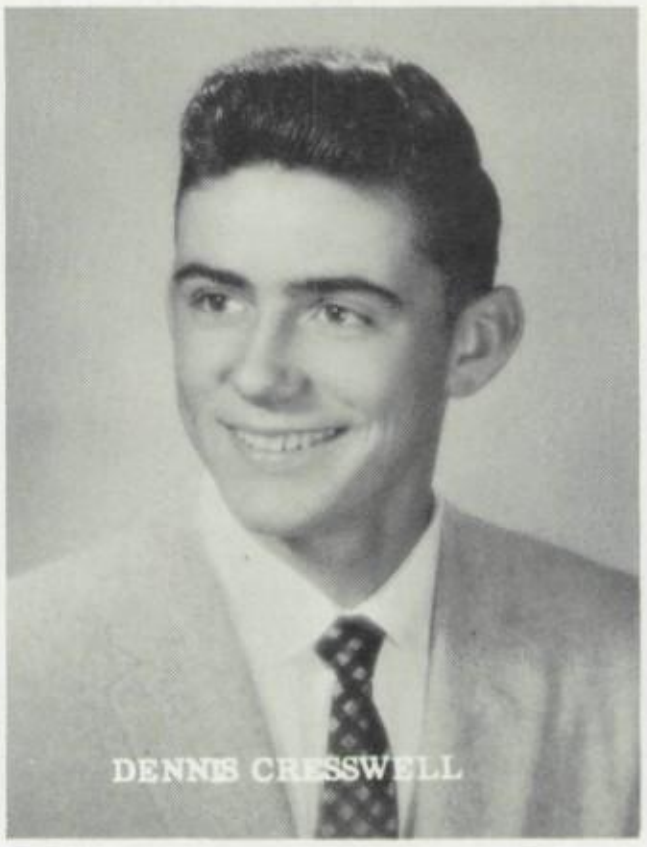

A.S.B. 2; S.A.C. 2, 4; Class Officer 1, 2, 3, 4, President 4; Homeroom Officer 1, 2, President 1; Nat'l Honor Society 3, 4, Officer 4; Jr. Nat'l Honor Society 2; Boys' Lettermen 2, 3, 4; Thespians 2, 3; Nat'l Thespians 3, 4; Debate 2, 3, 4; N.F.L. 3, 4, President 4; Y.V.I.A. 3; "Remarkable Incident at Carson Corners", "Magnificent Obsession", "How to Propose"; Spelling Champion 2, 3; Football Manager 2

Pep Club 1, 2; D.E. 4; F.T.A. 1, 2; Girls' Chorus 2, 3; A Capella 4; Style Show 1, 2, 3; "Gay Nineties Review", "Singing Freshman"

Tri-Hi-Y 1; Girls' Trio 4

F.T.A. 1; Homeroom Officer 2, 3; Band 1, 2, 3, 4; Sr. Assembly 4; Intramurals 1, 2, 3, 4; "Merry Widow"

A.S.B. 2, 4; S.A.C. 4, Officer 4; Class Officer 1, 4; Homeroom Officer 1, 3, 4; Tri-Hi-Y 3, 4, Officer 3, 4; F.T.A. 1; Jr. Assembly 3, Jr. Assembly Cm. 3; Sr. Ball Cm. 4

Transferred from Missoula 4; Nat'l Thespians 4; F. H. A. 4

A. S. B. 4, Officer 4; Jr. Nat'l Honor Society 2; Girls' Lettermen 3, 4; Pep Club 2, 3, 4; Tri-Hi-Y 3, 4; Science Club 4; Debate 2, 3, 4; N. F. L. 3, 4; G. A. A. 2, 3; Wasco 3, 4, Bus. Mgr. 4; Girls' State 3; Tennis 1, 2, 3, 4, Mgr. 3, 4; Intramurals 2, 3; Pacific Slope Conf. 3, 4; Style Show 1, 2, 3, 4; Spelling Champion Finalist 2; Homemaker of Tomorrow 4; F. H. A. 1, 2, 3, 4, Officer 4

Homeroom Officer 1; F. T. A. 3, 4; Librarians 4; Intramurals 3

Pep Club 4; Librarians 4; Style Show 2.

Transferred from Chadron 4; A. S. B. 4; Band 4

Class Officer 1, 2; Homeroom Officer 4; Pep Club 1, 2, 3, 4, Officer 3, 4; Girls' League Officer 1; D. E. 4, Officer 4; F. T. A. 1, 2; Homecoming Princess 1; Style Show 1, 2, 3; Water Follies Princess 3

A.S.B. 1; Homeroom Officer 1,2,3; Jr. Nat'l Honor Society 2; Hi-Y 4; 3 M's 4; Band 1,2, 3,4; Pep Band 3,4; Sr. Assembly 4; "Best Dressed" 4

Transferred from Rochester 2

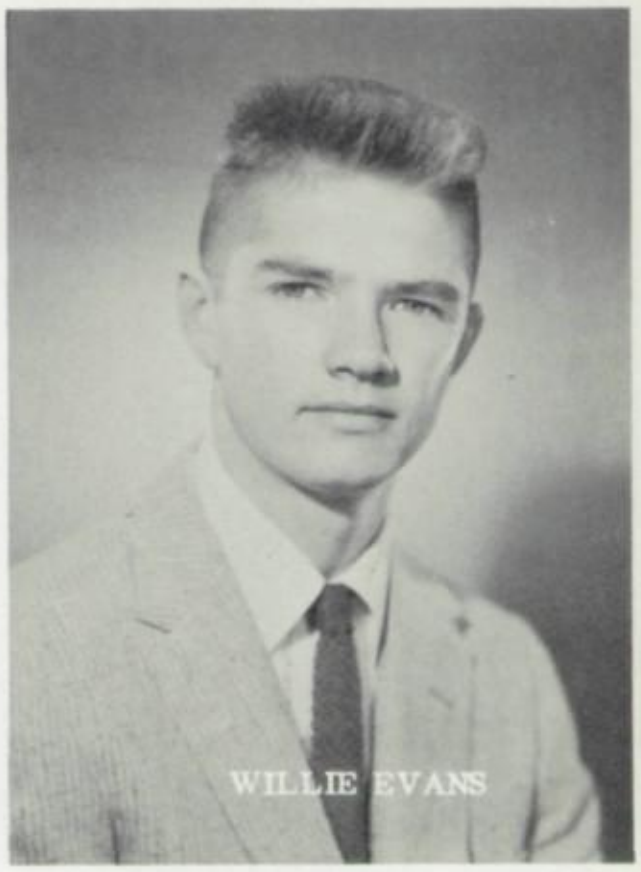

A.S.B. 1,2; S.A.C. 2; Class Officer 2, President 2; Homeroom Officer 2,3,4, President 3,4; Boys' Lettermen 3,4; Hi-Y 2,3,4, Officer 3,4, President 4; Key Club 3; D.E. 4, Officer 4; A Capella 2; Basketball 2; Baseball 1,2,3,4; Intramurals 2,3,4; Youth Legislature 3; Jr. Class "Favorite" 3; Twirp Prince 2,3; Soph. Hop King; Jr. Prom Prince; "Gay Nineties Review"

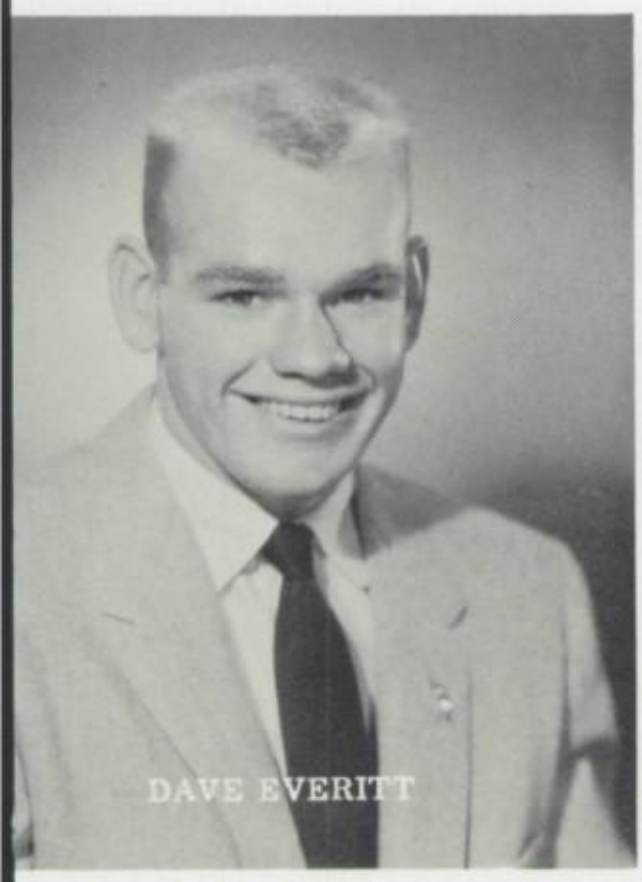

A.S.B. 3, Vice President 3; S.A.C. 3,4; Class Officer 1; Homeroom Officer 1,2,3,4, President 1; Boys' Lettermen 2,3,4, Officer 3; Hi-Y 1,2,3,4, Officer 2,3; Key Club 3; Boys' State 3; Jr. Assembly 3; Football 1,2, 3,4, Honorary Captain Award 4, All State Guard 4; Basketball 1,2; Baseball 1; Track 3; Intramurals 1; Y.V.I.A. 3; "Faculty's Choice" 4; "P.H.S. Favorite" 4; Jr. Prom King 3; Sr. Ball King 4; Queen's Escort for Homecoming 4

Librarians 4; 3 M's 2,3,4; Orchestra 1,2, 3,4; Tennis 1,2

Homeroom Officer 3, President 3; Boys' Lettermen 3,4; Football 2,3; Baseball 1,2, 3,4.

A.S.B. 2; Homeroom Officer 2; Boys' Lettermen 3, 4; Hi-Y 3, 4; Thespians 1, 2; D.E. 4; F.T.A. 1, 2; Football 2, 3, 4; Basketball 2, 3, 4; "Most Witty" 4; Homecoming Escort 4

Transferred from Dayton 1; Homeroom Officer 1, 2, 3; Pep Club 1, 2; F.T.A. 1, 2; F.H.A. 2; Girls' Chorus 2, 3, 4; Cheerleader 1; Homecoming Princess 3; Style Show 2; "Merry Widow"

A.S.B. 1, 3; S.A.C. 4; Homeroom Officer 2, 3; Boys' Lettermen 2, 3, 4; Hi-Y 4; D.E. 4; Projectionists 2; Football 1, 2, 3, 4; Basketball Mgr. 1, 2, 3, 4; Intramurals 2, 3, 4; Christmas Beau 4

Hi-Y 4

A.S.B. 1, 2; Pep Club 2, 3, 4; Tri-Hi-Y 1, 2, 3, 4; D.E. 4; Officer 4; G.A.A. 1; Girls' Chorus 2; Tri-City Music Festival 2; Style Show 1, 2, 3; Hospital Aux. 3; Water Follies Princess 3

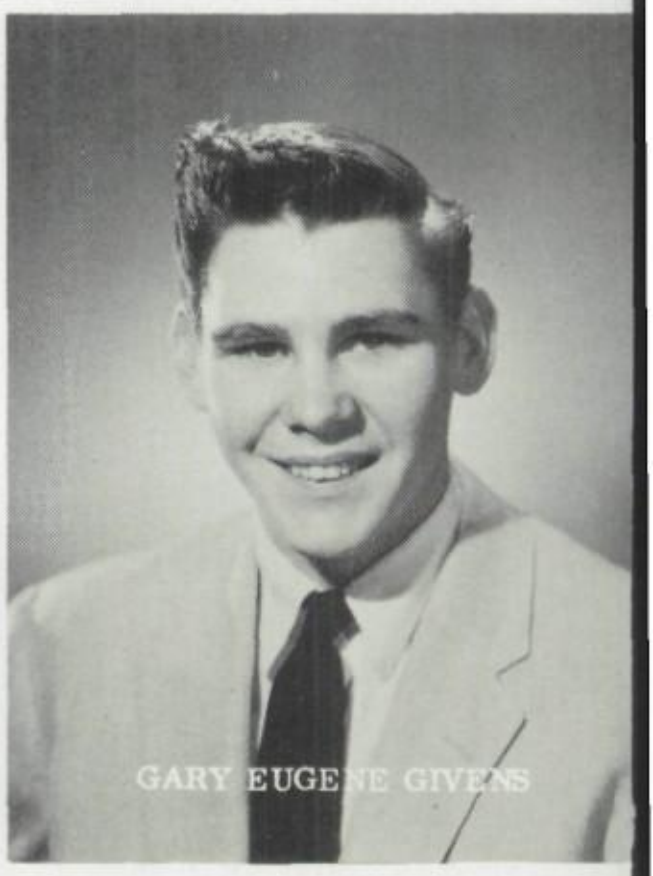

Boys' League 1, 2, 3, 4

A.S.B. 3, 4, Officer 4; Homeroom Officer 1, 4; Pep Club 1, 2, 3, 4; D.E. 4, President 4; F.T.A. 1, 2; A Capella 2, 4; "Singing Freshman", "Gay Nineties Review", Homecoming Queen 4

S.A.C. 2, 3; Homeroom Officer 2; Pep Club 1, 2, 3, 4; Tri-Hi-Y 1, 2, 3; Girls' League Officer 4; Thespians 1, 2, 3; Nat'l Thespians 2, 3, 4; F.T.A. 1, 2, 3, 4, Officer 2, 4; 3 M's 2, 3, 4, Officer 4; Band 1, 2, 3, 4, Officer 3; A Capella 3, 4, Officer 4; Jr. Assembly 3; Sr. Assembly 4; Talent Show 1, 2, 3, 4; Cheerleader 1; Twirp Escort 4; Style Show 1, 2, 3, 4; All State Chorus 4; Water Follies Princess 3; Exchange Assembly 2, 3; "Meet Me in St. Louis", "Bishop's Mantle", "Opening Night", "Singing Freshman"

A.S.B. 1, 2, 4, Officer 4; S.A.C. 4; Class Officer 2, 3; Homeroom Officer 2, 3, 4; Boys' Lettermen 1, 2, 3, 4, President 4; Hi-Y 1, 2, 3, 4, Officer 3; D.E. 4; F.T.A. 2, 3; Football 1, 2, 3, 4; Basketball 1, 2, 3, 4; Baseball 1, 2, 3, 4; Y.V.I.A. 1, 2, 3; Hi-Y District Officer 3; "Most Athletic" 4; Twirp Prince 4; Homecoming Escort 4

S.A.C. 1; Class Officer 1; Homeroom Officer 4; Girls' Lettermen 3; Pep Club 1, 2, 3, 4; Tri-Hi-Y 2; Girls' League Officer 1, 2; Thespians 2, 3; Nat'l Thespians 3, 4; F.T.A. 1, 2; Girls' Chorus 2; Sr. Assembly 4; Talent Show 4; Cheerleader 1, 2, 3, 4; Y.V.I.A. 3, 4; "Ah Men"; Style Show 1, 2; "Flirt" 4; Homecoming Princess 3; May Day Princess 3; Jr. Prom Princess 3; Water Follies Princess 3

S.A.C. 4; Boys' Lettermen 3, 4; Thespians 3; Debate 1; F.F.A. 2, 3, 4, President 3, Officer 2, 4; 3 M's 4; Band 1, 2; Jr. Assembly 3; Sr. Assembly 4; Talent Show 3, 4; Football 2, 3; Basketball 1; Wrestling 3, 4; Track 4; Y.V.I.A. 3, 4; Teen Tones 4; "Best Dancer" 4

S.A.C. 4; Homeroom Officer 3; Pep Club 1, 2, 3, 4, Officer 4; Tri-Hi-Y 1, 2, 3, Officer 3; Thespians 2, 3; F.T.A. 2; Style Show 1, 2

Transferred from Bozeman 2; A.S.B. 2, 4; S.A.C. 3; Class Officer 3; Pep Club 2, 3, 4; Officer 4; Thespians 3; Nat'l Thespians 3, 4; F.T.A. 2; G.A.A. 2; Girls' State 3; Jr. Assembly 3; Sr. Assembly 4; Talent Show 4; Tennis 2; Songleader 4; Intramurals 2, 3, 4, Champion 3; Y.V.I.A. 4; Christmas Belle 4; Sr. Ball Princess 4; Style Show 3; "Magnificent Obsession", "Remarkable Incident at Carson Corners", Tri-State Conf. 2; Cm. for Sr. Ball 4

Transferred from Yakima 2; A.S.B. Officer 4; S.A.C. 3; Class Officer 3; Homeroom Officer 4; Nat'l Honor Society 3, 4, Officer 4; Jr. Nat'l Honor Society 2' Pep Club 2, 3, 4, Officer 3; Tri-Hi-Y 2, 3; Thespians 2, 3, Officer 3; Nat'l Thespians 3, 4; G.A.A. 2; Wasco 2; 3 M's 2, 3, 4, Officer 3, 4; Band 2, 3, 4, Officer 3, 4; Girls' State 3; Jr. Assembly 3; Intramurals 2, 3; Y.V.I.A. 4; Soph. Hop Queen 2; Twirp Escort 4; Style Show 3; "Magnificent Obsession", "Remarkable Incident at Carson Corners"; "Voice of Democracy" winner; Honor Speaker 4

Transferred from Grand Coulee 3; A.S.B. 4; F.F.A. 4

Debate 1; Projectionists 3; Girls' Chorus 3; Toastmaster's Finalist 3

Transferred from Richland 2; Band 2, 3, 4; Lilac Festival 2, 3, 4

A.S.B. 1, 2, 3, Officer 3; S.A.C. 4; Class Officer 4; Homeroom Officer 1, 2, 3; Pep Club 1, 2, 3, 4; Tri-Hi-Y 3, 4; Girls' League Officer 2; Thespians 1, 2, 3, Officer 3; Nat'l Thespians 3, 4; F.T.A. 1; 3 M's 2, 3, 4, Officer 3, 4; Band 1, 2, 3, 4, Officer 4; Jr. Assembly 3; Cm. Sr. Assembly 4; Intramurals 1, 2, 3, Champion 3; Y.V.I.A. 1, 4; "Friendliest" Girl 4; Style Show 1; "Remarkable Incident at Carson Corners", "How to Propose", "Opening Night"

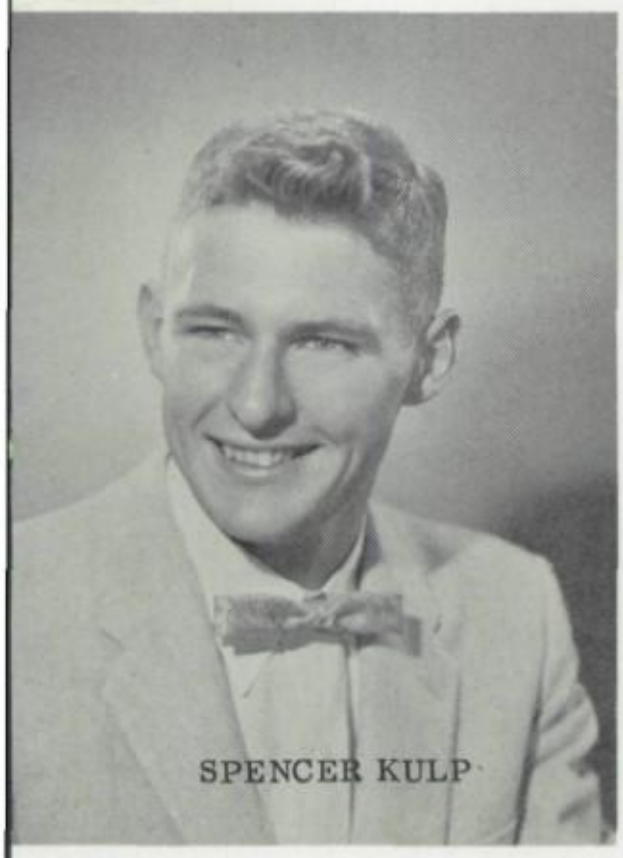

SPENCER KULP

Transferred from Lynden 1; A.S.B. 3, 4; Class Officer 3, 4, President 4; Homeroom Officer 3, 4; Boys' Lettermen 2, 3, 4, Officer 4; Tennis 1, 2, 3, 4; "Friendliest" 4; Twirp Prince 4; Sr. Ball Prince 4

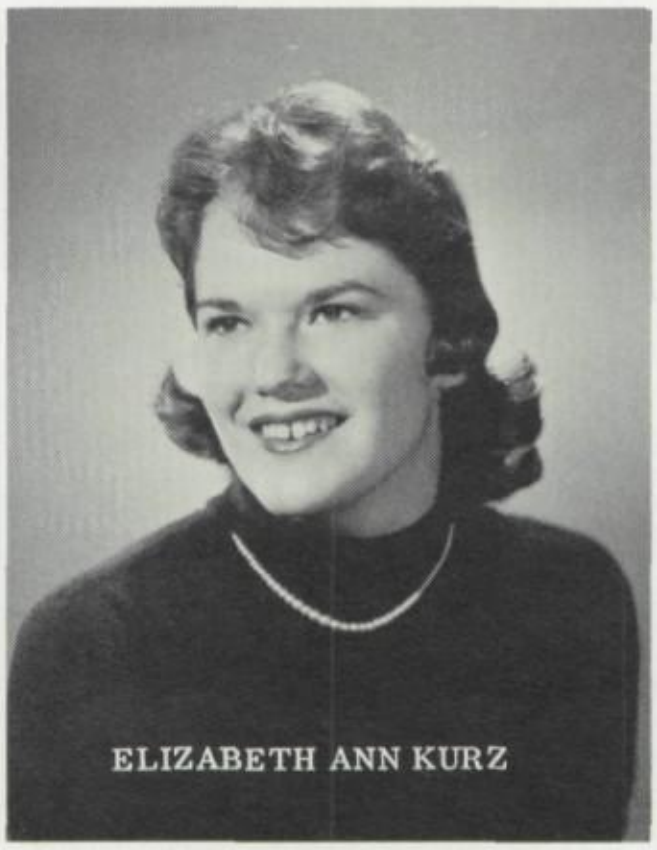

ELIZABETH ANN KURZ

Girls' Lettermen 2, 3, 4; Homeroom President 3; Pep Club 1, 2, 3, 4; Tri-Hi-Y 1, 2, 3, 4; F. T. A. 1, 2, 3, 4; Tennis 1, 2, 3, 4; Intramurals 1, 2, 3, Champions 3; "Most Athletic" 4; Soph. Hop Cm.; Jr. Assembly Cm.; Sr. Assembly Cm

IVAN R. LARSEN

Jr. Nat'l Honor Society 2; 3 M's 2, 3, 4; Band 1, 2, 3, 4; Talent Show 2

JANICE LENNIE

Pep Club 1; F. T. A. 1, 2; 3 M's 3, 4; Band 1, 2, 3, 4

MARYANN LONG

Transferred from California 3; Librarians 4; Girls' League 3, 4

JUDY KAY LUSE

F. T. A. 2, 3, 4; F. H. A. 1, 2, 3, 4; G. A. A. 1; Girls' Chorus 2; A Capella 3, 4; Girls' Trio 3, 4; Jr. Assembly 3; Talent Show 3; Intramurals 1, 2, 3, 4, Champions 3; Style Show 3, 4; "Creatures of Impulse", "Singing Freshman"

Girls' League 1, 2, 3, 4

Hi-Y 4; Sr. Assembly 4; Intramurals 1, 2, 3, 4

Boys' Lettermen 4; Homeroom Officer 1; Wrestling 3, 4, District Wrestling Finalist 4

Transferred from Richland 2; Boys' League 2, 3, 4

S. A. C. 4; Homeroom Officer 3, 4; 3 M's 3, 4, Officer 3, President 4; Orchestra 2; Band 1, 2, 3, 4, President 4; Dance Band 3, 4; Lilac Festival 1, 2, 3, 4; Intramurals Champion 2

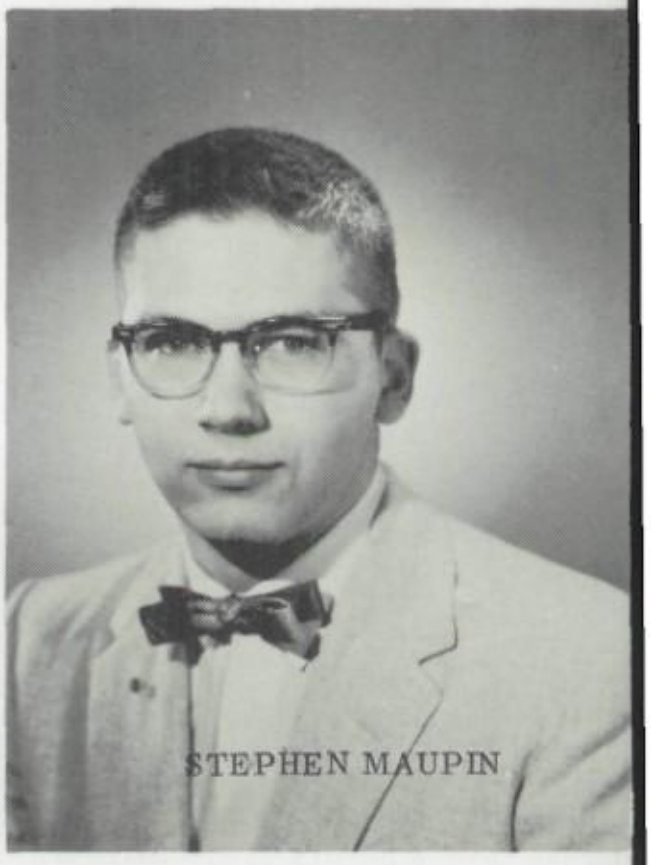

A. S. B. 1; S. A. C. 4; 3 M's 4; Orchestra 1, 2, 3, 4; Talent Show 1; "Merry Widow", "Gay Nineties Review", "Creatures of Impulse", "Singing Freshman"

S. A. C. 2, 3, 4; Girls' Lettermen 2, 3, 4, Officer 3; Pep Club 1, 2, 3, 4; D. E. 4, Officer 4; F. T. A. 2, 3, 4, Officer 4; F. H. A. 2, 3, 4, Officer 4; G. A. A. 2, 3, 4, Officer 3, President 3; Librarians 2; Sr. Assembly 4; Intramurals 2, 3, 4

Nat'l Thespians 4; Projectionists 1, 2, 3, 4; Talent Show 1, 2; Stage Decorations for Operettas 3, 4; "Magnificent Obsession" 4

A.S.B. 1; S. A. C. 2, 4, Officer 4; Homeroom Officer 1, 2, 3; Pep Club 1, 2, 3, 4; Thespians 2, 3; Nat'l Thespians 2, 3, 4, Officer 4; Debate 1, 2, 3, 4; N. F. L. 1, 2, 3, 4, Officer 2, 3, 4; Wasco 4; Jr. Assembly 3; Intramurals 1, 2, 3; Y. V. I. A. 4; Press Conference 4; "Opening Night" 3; Ch. Sr. Play 4; Ch. Soph. Concessions 2

Transferred from Minnesota 2; Tri-Hi-Y 3

Pep Club 1, 2, 3; Librarians 1, 2; Girls' Chorus 2, 3; A Capella 4; "Singing Freshman", "Gay Nineties Review"; Music Festival 2, 3, 4.

JANIS HALLIGAN

Transferred from Thompson Falls 3; Pep Club 2, 3; Tri-Hi-Y 2; Girls' Chorus 3; Tennis 3

ERLING HALVERSON

A.S.B. 1, 2; S.A.C. 2; Homeroom Officer 1, 2; Boys' Lettermen 2, 3, 4; Hi-Y 3, 4, Officer 3; Key Club 3, 4; Projectionists 1, 2; Jr. Assembly 3; Football 2, 3, 4; Wrestling 2, 3, 4; Track 2, 3, 4; State Wrestling Meet 3

MERRILDINE HAMILTON

RITA HANSES

Transferred from Yakima 3; Homeroom Officer 3; Girls' League 3, 4; F.H.A. 3, 4; Girls' Chorus 3; A Capella 4; "Singing Freshman"

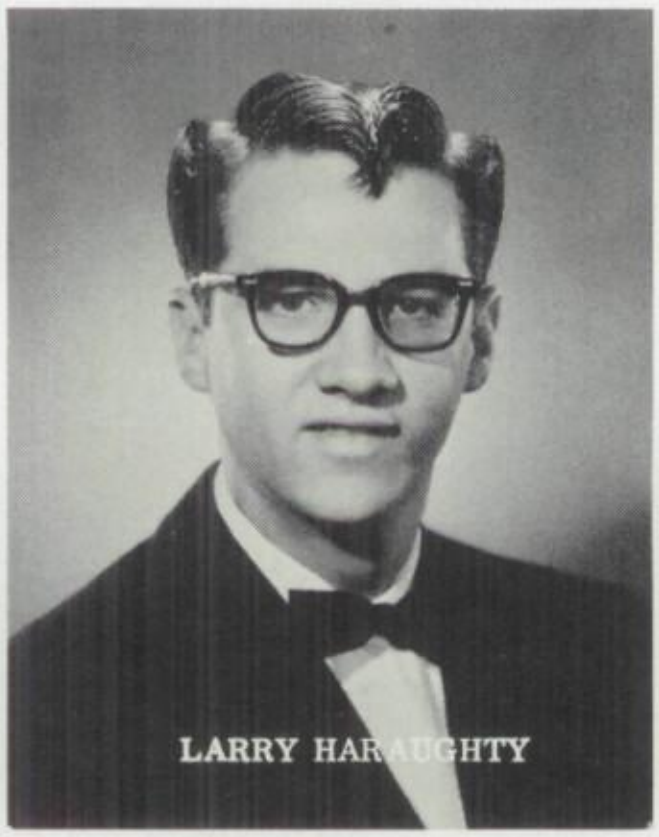

LARRY HARAUGHTY

Stage Crew 3; Sr. Assembly 4; Football 3; Track 2, 3, 4; Intramurals 1, 2, 3, 4

DONNA M. HARDY

Girls' Lettermen 4; Pep Club 1, 2, 3, 4; Tri-Hi-Y 3; D.E. 4; F.T.A. 3; F.H.A. 2; G.A.A. 2, 3, 4; Girls' Chorus 2; "Gay Nineties Review"

LA REE HENDRICKS

Tri-Hi-Y 4; Class Officer 3; F. T. A. 1, 2, 3, 4; Girls' Chorus 4

LINDA LEE HENSLEY

Homeroom Officer 1; D. E. 4; G. A. A. 2; Librarians 2; Projectionists 4; A Capella 2, 3, 4; "Gay Nineties Review"

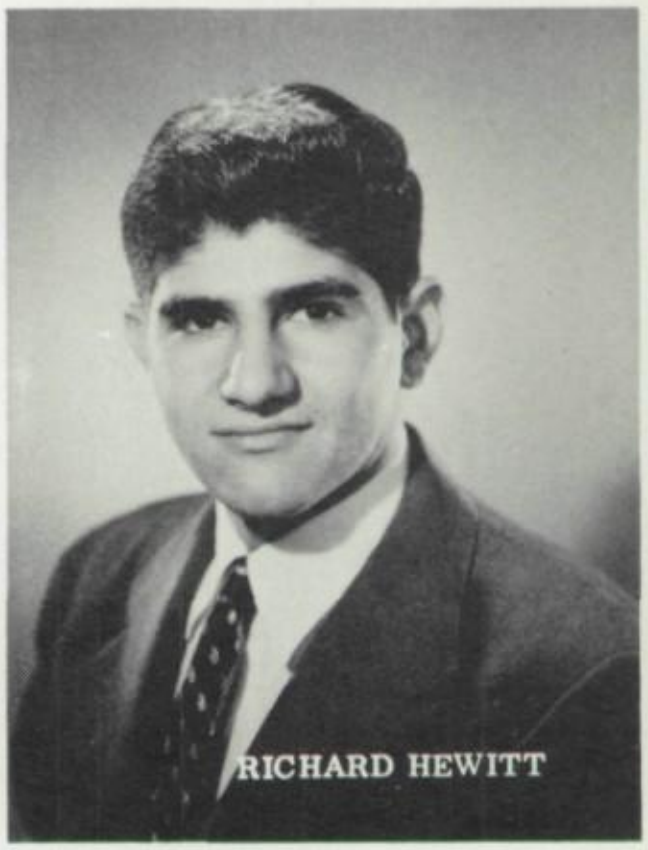

RICHARD HEWITT

Boys' League 1, 2, 3, 4

BETTI HINES

A. S. B. 3; S. A. C. 2; Homeroom Officer 3, 4; Nat'l Honor Society 3, 4, President 4; Jr. Nat'l Honor Society 2; Girls' Lettermen 2, 3, 4, President 4; Pep Club 1, 2; Debate 1, 2, 3; N. F. L. 2, 3, 4, President 2, Officer 4; F. T. A. 1; Tennis 2, 3, 4; Intramurals 1, 2; Y. V. I. A. 3, 4; "Most Likely To Succeed" 4, "Faculty's Choice" 4; Style Show 2; D. A. R. Award 4; "I Speak For Democracy" Finalist; Honor Speaker 4

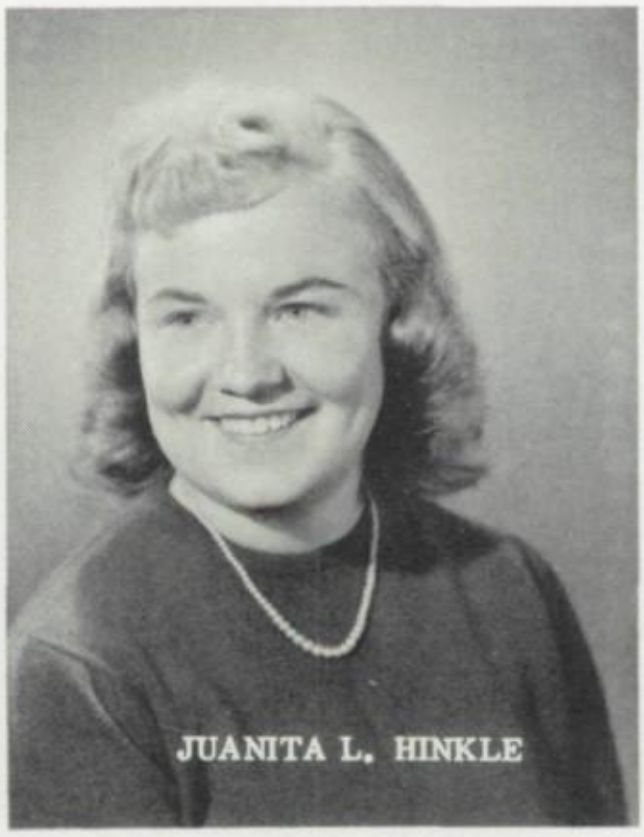

JUANITA L. HINKLE

Girls' Lettermen 4; F. H. A. 1, 2, 3, 4; G. A. A. 2, 3; 3 M's 3, 4; Band 1, 2, 3, 4; Style Show 1; Music Festival 1, 2, 3, 4; Lilac Festival 1, 2, 3, 4

JIM HOBKIRK

A. S. B. 3; Boys' Lettermen 2; F. F. A. 2, 3, 4, President 3; Band 2; Football 2; Wrestling 3, 4; Homecoming Usher 4

MEL HOELZLE

Transferred from Boise 3; Boys' Lettermen 3, 4; Football 3, 4, Most Inspirational Award 4; Basketball 3, 4; Twirp Prince 3; Homecoming Escort 4

MARY LOU HOENSLAAR

Homeroom Officer 2; Girls' Lettermen 4; G. A. A. 2, 3, 4; Projectionists 4; Sinewesah 4; Intramurals 3, 4; A Capella 2, 3, 4; "Creatures of Impulse", "Singing Freshman"

PHYLLIS HOLMQUIST

Girls' Lettermen 3, 4; Pep Club 1, 2; Tri-Hi-Y 2; G. A. A. 2, 3; 3 M's 3, 4, Officer 4; Band 1, 2, 3, 4; Intramurals 1, 2; Style Show 1, 2, 4

RICHARD LEE HOLT

D. E. 4, D. E. State Manual Contest 4; Homecoming Decorations 4

DARLENE HOLTER

A. S. B. 1, 2; S. A. C. 4; Homeroom Officer 1, 2; Pep Club 1, 2, 4; Science Club 4; Debate 1; F. T. A. 4, President 4; F. H. A. 1, 2, 3; Librarians 2; 3 M's 2, 3, 4, Officer 4; Band 1, 2, 3, 4; A Capella 3, 4; Jr. Assembly 3; Sr. Assembly 4; Talent Show 2, 3, 4, Finalist 3, 4; Songleader 3, 4; Intramurals 1, 2; Y. V. I. A. 3, 4; "Creatures of Impulse", "Singing Freshman"; V. F. W. Americanism Finalist 2

BLENDA LEE HOOPER

Nat'l Honor Society 3, 4; Jr. Nat'l Honor Society 2; F. H. A. 1; Librarians 3; 3 M's 2, 3, 4, President 4; Orchestra 1, 2, 3, 4, Officer 2, 3; Style Show 1; "Gay Nineties Review", "Singing Freshman", V. F. W. Speech Award 3; Science Fair 2, 3, 4

S.A.C. 3,4; 3 M's 2,3,4; Orchestra 3,4; Band 1,2,3,4; Jr. Assembly 3; Sr. Assembly 4; Talent Show 2,3; "Creatures of Impulse", "Singing Freshman"; Lilac Festival 1,2,3,4; All State Band 4; Tri-City Music Festival 1,2,3,4.

Nat'l Thespians 4; Homeroom Officer 4; Wasco 4; A Capella 4; Jr. Assembly Emcee 3; Sr. Assembly 4; "Singing Freshman"; Boys' Quartet 4; "I Speak for Democracy" Finalist 3,4; "How to Propose"

Pep Club 3,4; Homeroom Officer 3; Tri-Hi-Y 1,2,3,4; F.H.A. 1,2,3,4; Wasco 3; Band 1; Style Show 1,2; Rodeo Princess 3

Transferred from Richland 1; A.S.B. 4; Homeroom Officer 1, President 3,4; Boys' Lettermen 3,4; Band 1,2; Football 2,3,4; Baseball 1; Track 3,4, State Track Meet 3; Intramurals 2,3,4, Champions 2,4; Homecoming Usher 4

Hi-Y 4; Homeroom Officer 2; Boys' League 1,2,3,4

A.S.B. 3,4; S.A.C. 2,3; Nat'l Honor Society 3,4; Jr. Nat'l Honor Society 2; Pep Club 1,2,3,4; Tri-Hi-Y 1,2,3,4, Officer 2,3,4 President 4; Girls' League Officer 4; Thespians 1,2,3, Officer 3; Nat'l Thespians 1,2,3,4; Debate 4; F.T.A. 1; Sinewesah 3,4, Editor 4; Band 1; Lilac Festival 1; Jr. Assembly 3; Tennis 1; Intramurals 1,2,3, champions 3; Style Show 1,2; "Ah Men", "Opening Night", "Remarkable Incident At Carson Corners", "Mooncalf Mugford", "Egad What A Cad"; Y.V.I.A. 1,2,3,4; Youth Legislature 3; Twirp Escort 4; Girl of the Month for December

GAIL SCHMALJOHN

Tri-Hi-Y 3; Style Show 1; Girls' League 1, 2, 3, 4

MIKE SCHULER

S. A. C. 4; Homeroom Officer 1, 2, 3; 3 M's 2, 3, 4; Orchestra 3; Band 1, 2, 3, 4; Jr. Assembly 3; Sr. Assembly 4; Talent Show 3; Football 1; Basketball 1; Track 3, 4; Lilac Festival 1, 2, 3, 4

JOYCE ELLEN SEAT

A.S.B. 1, 2; S. A. C. 2; Homeroom Officer 1; Jr. Nat'l Honor Society 2; Girls' Lettermen 4; Pep Club 1; Thespians 1, 2, 3, 4; Nat'l Thespians 2, 3, 4; D. E. 4, Officer 4; F. H. A. 1, 2, Officer 2; G. A. A. 2, 3, 4; Projectionists 2; Wasco 4, Ad Mgr. 4; 3 M's 2, 3, 4; A Capella 2, 3, 4; Jr. Assembly 3; Sr. Assembly 4; Talent Show 3, 4, Finalist 4; "Singing Freshman", "Creatures of Impulse", "Gay Nineties Review", "The Robe", "Ah Men", "Opening Night", "Opening of a Door"; Honor Speaker 4

MARY LYNN SHIELDS

A.S.B. 1, 2, 4; Officer 4; Homeroom Officer 1, 2, 3, 4; Jr. Nat'l Honor Society 2; Pep Club 1, 2, 3, 4, President 4; Tri-Hi-Y 1, 2, 3, 4; Officer 2, 3, 4; Thespians 2, 3, Officer 2, 3; Nat'l Thespians 2, 3, 4, President 4; F. T. A. 1, 2; Wasco 3, 4, Managing Editor 4; Band 1; Jr. Assembly 3; Cm. Sr. Assembly 4; Talent Show 2, Emcee 4; Intramurals 1, 2, 3, 4, Champions 3; Y. V. I. A. 4; Press Conf. 4; Twirp Escort 4; Style Show 1, 2, Cm. 3; Jr. Hospital Aux. 4; "Opening of the Door", "Opening Night", "Remarkable Incident at Carson Corners", "Magnificent Obsession"; Girl of the Month for November

KAREN A. SIMS

Pep Club 1, 2, 3, 4; Tri-Hi-Y 2; Thespians 1, 2, 3; D. E. 4; F. T. A. 1, 2, 3; Style Show 1, 2, 3, 4; "Ah Men"

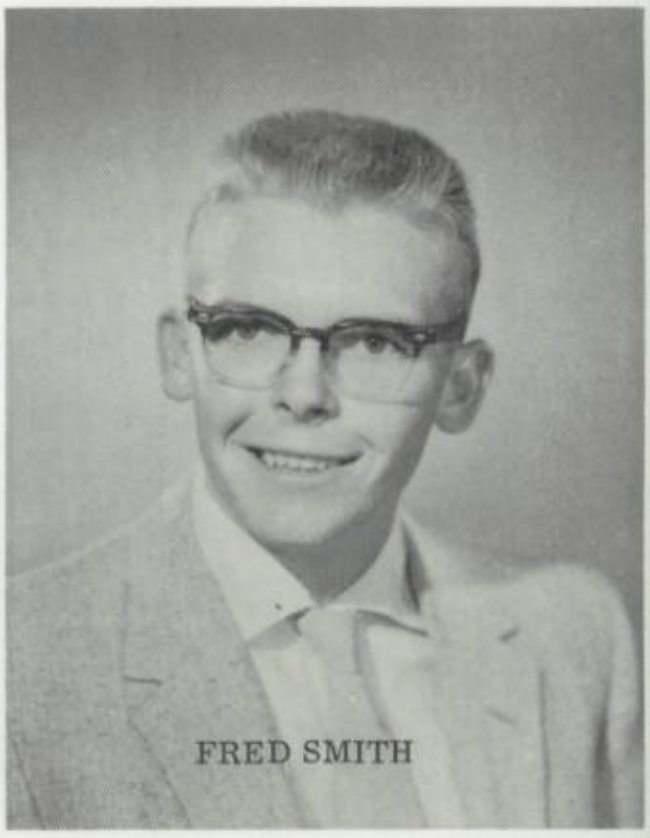

FRED SMITH

A Capella 4, President 4; 3 M's 4; Sr. Assembly 4; Intramurals 4; "Singing Freshman", Teen Tones 4

A.S.B. 1, 2, 3; S.A.C. 1; Homeroom Officer 1, 2, 3, 4; Class Officer 1; Tri-Hi-Y 1, 2, 3, Officer 3; Girls' League Officer 3, President 4; Thespians 1, 2, 3; Nat'l Thespians 1, 2, 3, 4, Officer 2, 3; Wasco 3, 4, Feature Editor 4; Sr. Assembly 4; Jr. Assembly 3; Talent Show 1, 4; Y.V.I.A. 3, 4; Press Conf. 4; Twirp King Escort 4; Jr. Prom Queen 3; Miss Pasco 3; Style Show 1, 2, 3, 4; Girls' League Conf. 3, 4; "Bishop's Mantle", "Egad What a Cad", "Remarkable Incident At Carson Corners", "Opening of a Door", "Magnificent Obsession"; Girl of the Month for February

Transferred from Kennewick 2; A.S.B. 2, 3; S.A.C. 4; Homeroom Officer 3, 4; 3 M's 4, Officer 4; A Capella 2, 3, 4; "Creatures of Impulse", "Singing Freshman"; Baseball 2, 3; "Teentones"; Finalist in "I Speak for Democracy"

Boys League 1, 2, 3, 4.

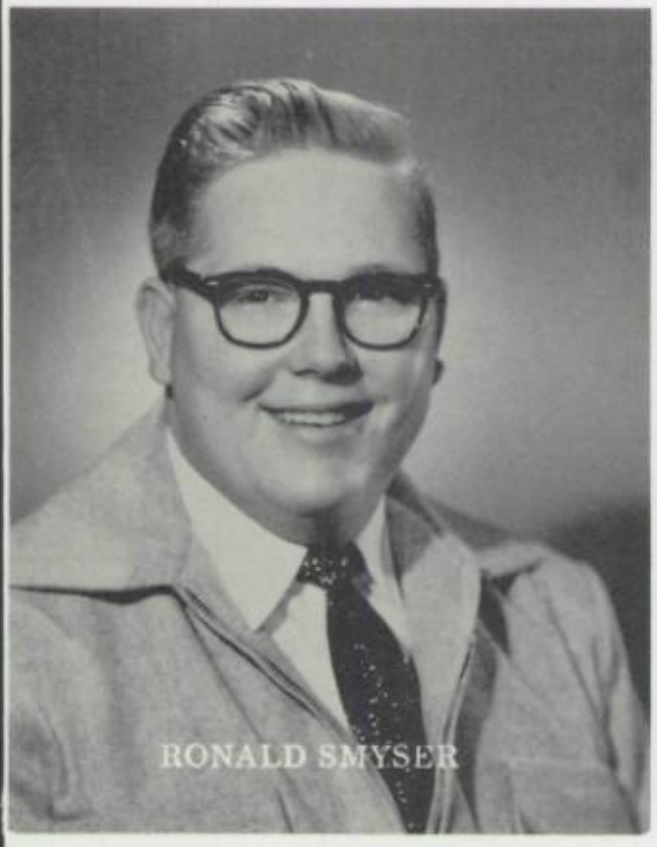

Boys' League 4

S.A.C. 2, 3; Stage Crew 3, 4; F.F.A. 1, 2, 3, 4, Officer 4; Y.V.I.A. 2, 3

Transferred from Colville 4; Band 4; Sr. Assembly 4; Talent Show 4

Transferred from Kennewick 2; Girls' Chorus 2; A Capella 3, 4; Intramurals 2; "Singing Freshman", "Creatures of Impulse", "Gay Nineties Review"; Tri-City Music Festival 2, 3, 4.

F. F. A. 2, 3, 4 Officer 2, 3; Class Officer 2; Homeroom Officer 4

A. S. B. 3; S. A. C. 3, 4; Class Officer 1; Homeroom Officer 3; Pep Club 3, 4, President 4; Tri-Hi-Y 3, 4, Officer 3, 4; Girls' League Officer 4; Thespians 3, 4; Nat'l Thespians 3, 4, Officer 4; F. T. A. 1; Wasco 3; Band 1, 2; Jr. Assembly 3; Sr. Assembly 4; Talent Show 2, 4; Tennis 1, 2; Head Cheerleader 4; Head Songleader 3; Intramurals 1, 2, 3, 4, Champions 3; Y. V. I. A. 3, 4; Twirp Escort 4; Jr. Prom Princess 3; Style Show 1, 3; "How To Propose"; Water Follies Princess 3; Cm. Jr. Prom 3; Cm. Sr. Ball 4

Class Officer 4; Homeroom Officer 1, 4; Jr. Nat'l Honor Society 2; Girls' Lettermen 3, 4; Pep Club 1, 2; F. H. A. 1, 2, 3, 4, Officer 4; G. A. A. 1, 2, 3, President 3; Projectionists 4; Tennis 1, 2, 3, 4; Intramurals 3; Y. V. I. A. 3; "P. H. S. Favorite" 4; Homecoming Princess 4; Sr. Ball Queen 4; Style Show 1

A. S. B. 4; Class Officer 3; Homeroom Officer 2, 3, 4; Boys' Lettermen 2, 3, 4; Thespians 1, 2, 3; "Egad What A Cad", "Wolf" 4; Intramurals 1, 3, 4, Champions 3; Basketball 1, 2; Baseball 1, 2, 3, 4

Boys' League 1, 2, 3, 4; Projectionists 3, 4

Nat'l Honor Society 3, 4; Jr. Nat'l Honor Society 2; Pep Club 1, 2, 3, 4; Thespians 2, 3; Nat'l Thespians 3, 4; "Remarkable Incident at Carson Corners", "Meet Me in St. Louis", "Opening Night"; Finalist in "I Speak For Democracy"; Style Show 1; Y. V. I. A. 4; Press Conf. 3; Wasco 3, 4, Editor 4; Honor Speaker 4

Transferred from Umatilla 4; Nat'l Honor Society 4; Nat'l Thespians 4; "Magnificent Obsession"; Honor Speaker 4

Boys' League 1, 2, 3, 4

G. A. A. 3, 4; Intramurals 1, 2, 3; Style Show 1; Jr. Hospital Aux. 3, 4; Soroptimist Award 3

Tri-Hi-Y 4; Science Club 4; F. H. A. 3, 4; G. A. A. 2; Wasco 4; Tennis 1, 2, 3; Intramurals 2; Pacific Slope Press Conf. 4

Band 1, 2, 3, 4; Boys' League 1, 2, 3, 4

MARIAN KAY McMURDO

A.S.B. 3; Homeroom Officer 3; Tri-Hi-Y 3; Debate 3; F.H.A. 1, 2; G.A.A. 2; Librarians 2

JUDITH McRAE

Transferred from Seattle 2; Jr. Nat'l Honor Society 2; Girls' Lettermen 2, 3, 4; Pep Club 2, 3; D.E. 4; F.T.A. 2, 3, 4; F.H.A. 3; G.A.A. 2, 4; 3 M's 3, 4; A Capella 2, 3; Jr. Assembly; Sr. Assembly 4; Talent Show 4; Girls' Trio 3, 4; Nonette 3; Jr. Hospital Aux. 3, 4

SANDE MEYER

Transferred from Laurel 2; A.S.B. 4; Class Officer 4; Homeroom Officer 2, 4; Girls' Lettermen 3, 4; Tri-Hi-Y 4; Officer 4; G.A.A. 2, 3; Projectionists 4; A Capella 2, 4; Jr. Assembly 3; Talent Show 3; Intramurals 3, 4; Nonette 4; "Gay Nineties Review", "Singing Freshman", Committee Cm. for Sr. Ball 4

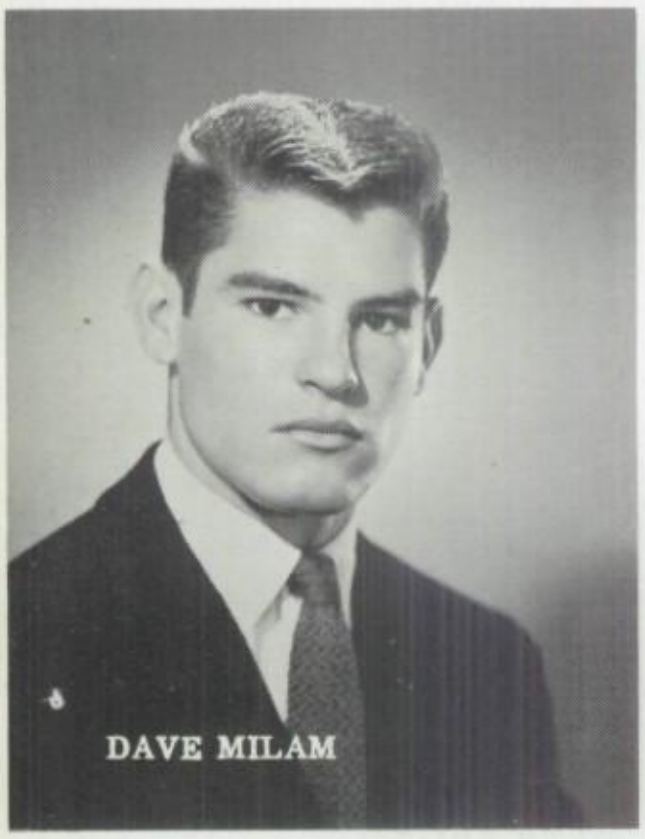

DAVE MILAM

S.A.C. 2, 3, 4; Class Officer 1, 3, President 3; Homeroom Officer 1, 2, 3, 4; Jr. Nat'l Honor Society 2; Boys' Lettermen 2, 3, 4; Hi-Y 1, 2, 3, 4, Officer 2, 3; Boys' State 3; Jr. Assembly 3; Football 1, 2, 3, 4; Basketball 1, 2, 3, 4; Track 2; Baseball 1; Intramurals 1; "Best Looking" 4; Homecoming Escort 4

MERLENE MILLS

Transferred from Yakima 4; Girls' League 4; A Capella 4; Sr. Assembly 4; Talent Show 4

ELAINE MOREHOUSE

Transferred from Portland 4; Girls' League 4

Jr. Nat'l Honor Society 2; Boys' Lettermen 3, 4; Band 1, 2; Wrestling 4; Track 3, 4

D. E. 4; Librarians 1, 2; Projectionists 4; Girls' Chorus 1, 2; A Capella 3, 4; Tri-City Music Festival 1, 2, 3, 4; "Gay Nineties Review", "Creatures of Impulse", "Singing Freshman"

Transferred from Kennewick 1; Pep Club 4; F. T. A. 3, 4; Girls' Chorus 4

Pep Club 3, 4; Class Officer 1; Homeroom Officer 1; F. H. A. 3, 4; Librarians 2; Style Show 1, 2

Pep Club 1, 4; Tri-Hi-Y 2, 3, 4; D. E. 4; F. T. A. 3; Style Show 1, 2, 3; "Most Witty" 4

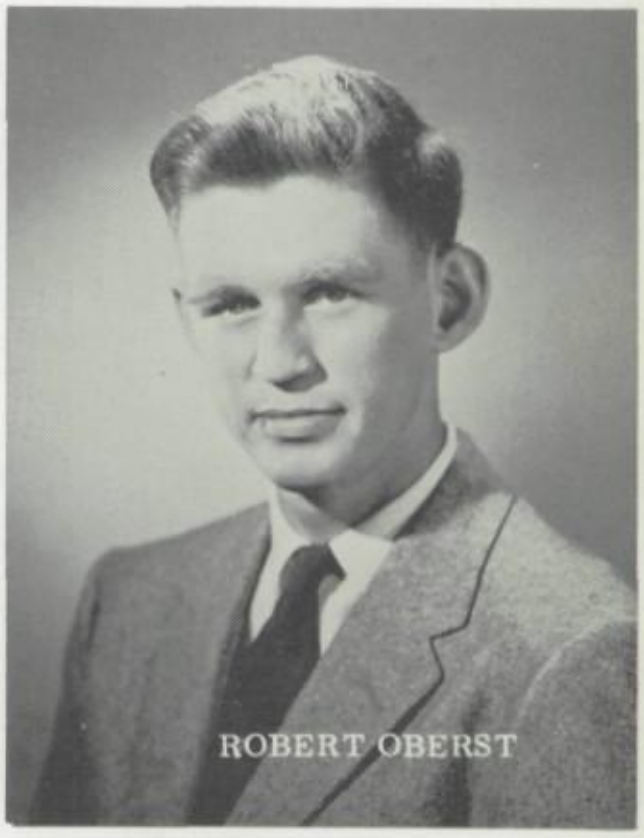

Band 1, 2; "Singing Freshman"

A.S.B. 4; Homeroom President 4; Jr. Nat'l Honor Society 2; Boys' Lettermen 2, 3, 4; Hi-Y 4; Debate 2, 3, 4; N.F.L. 3, 4; Football 4; Tennis 1, 2, 3, 4; Homecoming Usher 4.

Band 2, 3, 4; Pep Band 4; Dance Band 4; Lilac Festival 3, 4; Jr. Assembly 3

A Capella 1, 2; "Gay Nineties Review".

Transferred from Richland 2; Boys' League 2, 3, 4

F.F.A. 1, 2; Projectionists 1, 2, 3, 4; Football 1, 2; Wrestling 1

Transferred from Mapleton 4; Nat'l Honor Society 4; Nat'l Thespians 4; Sr. Assembly 4; Talent Show 4; Majorette 4

Girls' League 1, 2, 3, 4.

Homeroom Officer 3; Style Show 2.

Girls' League 1, 2, 3, 4

A.S.B. President 4, Officer 3; S.A.C. 2, 3, 4; Class Officer 3, 4; Nat'l Honor Society 3, 4; Jr. Nat'l Honor Society 2; Boys' Lettermen 3, 4, Officer 4; Key Club 4; Thespians 2, 3, 4; Nat'l Thespians 2, 3, 4; Wasco 4, Sports Editor 4; Boys' State 3; Sr. Assembly Emcee 4; Talent Show Finalist 2; Football 1, 2, Baseball 1, 2, 3, 4; Intramurals 2, 3, 4; "Most Likely To Succeed" 4; Twirp King 4; "Ah Men", "Remarkable Incident At Carson Corners", "Bishop's Mantle", "Meet Me in St. Louis", "Opening of a Door", "Magnificent Obsession"; Homecoming Emcee 4; Honor Speaker 4

Girls' Lettermen 3, 4; Pep Club 1, 2; D.E. 4; F.T.A. 2, 3, 4; F.H.A. 2, 3, 4; G.A.A. 2, 3; Projectionists 3; A Capella 3, 4; Jr. Assembly 3; Talent Show 3; Tennis 1, 2, 3; Intramurals 1, 2, 3, 4; Style Show 3, 4; "Creatures of Impulse", "Singing Freshman"

Girls' Lettermen 3, 4; Pep Club 1, 2; G.A.A. 2, 3; A Capella 3, 4; Music Festival 3, 4; "Creatures of Impulse", "Singing Freshman"

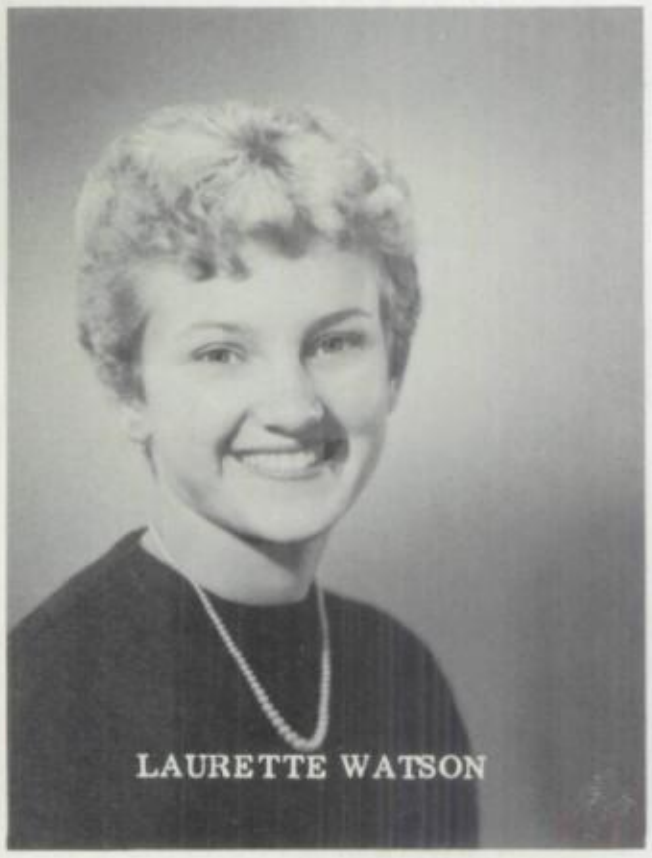

LAURETTE WATSON

A.S.B. 2; Homeroom Officer 1, 2; Pep Club 1, 4; D.E. 4, Officer 4; F.T.A. 1; Girls' Chorus 2, 3; Cheerleader 1, 4; Y.V.I.A. 4; "Best Dancer" 4; "Gay Nineties Review", "Creatures of Impulse"

JANICE LEE WEISZ

A.S.B. 4; Homeroom Officer 1, 2, 3, 4; Pep Club 2; F.T.A. 1, 2; Band 1, 2, 3, 4; Lilac Festival 1, 2, 3, 4; Cheerleader 1; Tri-City Music Festival 1, 2, 3, 4

BESSIE MARIE WILLIAMS

Girls' Lettermen 3, 4; Pep Club 1, 2, 3, 4; F.T.A. 2, 3; F.H.A. 1, 2, 3, 4; G.A.A. 2, 3; Librarians 1, 2; A Capella 1, 2, 3; "Gay Nineties Review"; Intramurals 1, 2, 3, 4, Champions 3; Tri-City Music Festival 2

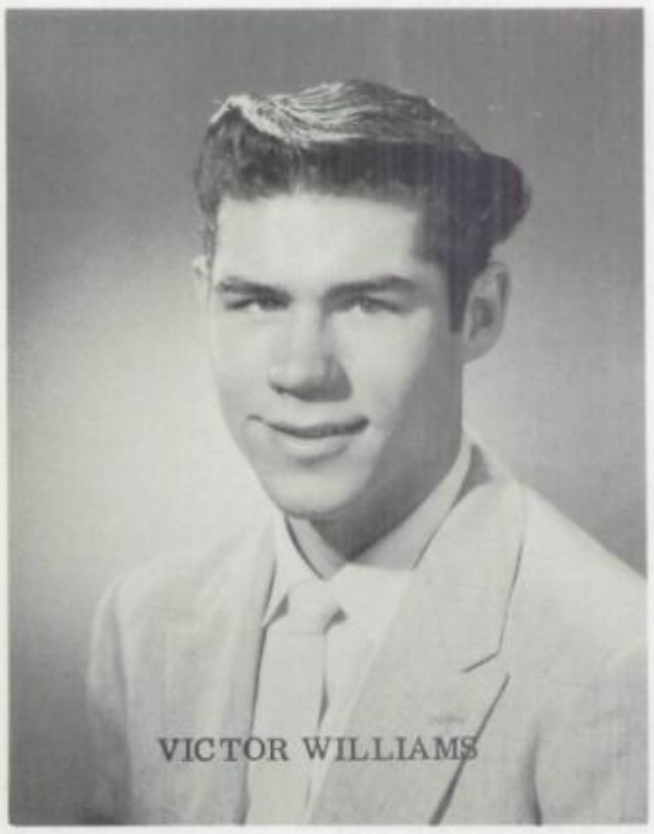

VICTOR WILLIAMS

Boys' League 1, 2, 3, 4

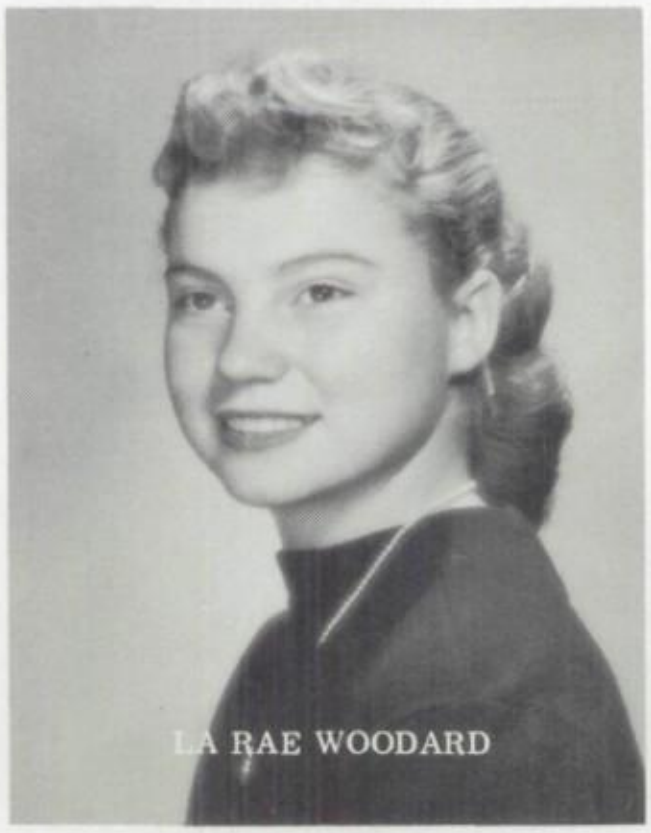

LA RAE WOODARD

Transferred from Provo 4; Pep Club 4; Girls' League 4

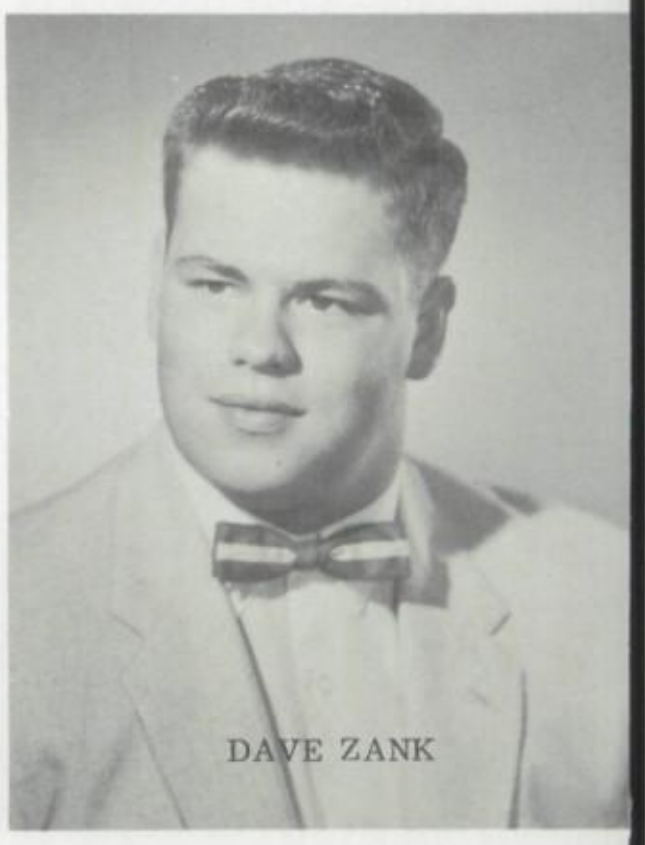

DAVE ZANK

A.S.B. 2; Class Officer 4; Homeroom Officer 1, 2, 3, 4; Boys' Lettermen 2, 3, 4, President 4; Hi-Y 1, 2, 3, 4; Key Club 4; Jr. Assembly 3; Sr. Assembly 4; Football 1, 2, 3, 4, All City Team 4, All Conf. 2nd Team 4; Basketball 1, 2, 3, 4; Track 1, 2, 3, 4; Intramurals 1; Homecoming Escort 4

S. A. C. 3; Homeroom Officer 2; Girls' Lettermen 2, 3, 4; Debate 2, 3; N. F. L. 2, 3, 4; Officer 3, 4; F. T. A. 1, 2, 3, 4; Officer 3; F. H. A. 1, 2, 3, 4, Officer 3, President 4; Band 1, 2, 3; Lilac Festival 1, 2; Tennis 2, 3, 4; Intramurals 2, 4; Y. V. I. A. 3, 4; Style Show 1, 2; Tri-City Music Festival 1, 2, 3

A. S. B. 1; Homeroom Officer 1, 2, 3; Pep Club 1, 2, 3, 4; Tri-Hi-Y 2, 3; Thespians 1, 2, 3; Nat'l Thespians 4; F. T. A. 2, 3; "Best Looking" 4; May Day Princess 1; Homecoming Princess 2; Style Show 1, 2, 4

Pep Club 2, 3; Tri-Hi-Y 3; A Capella 2, 3; "Merry Widow"

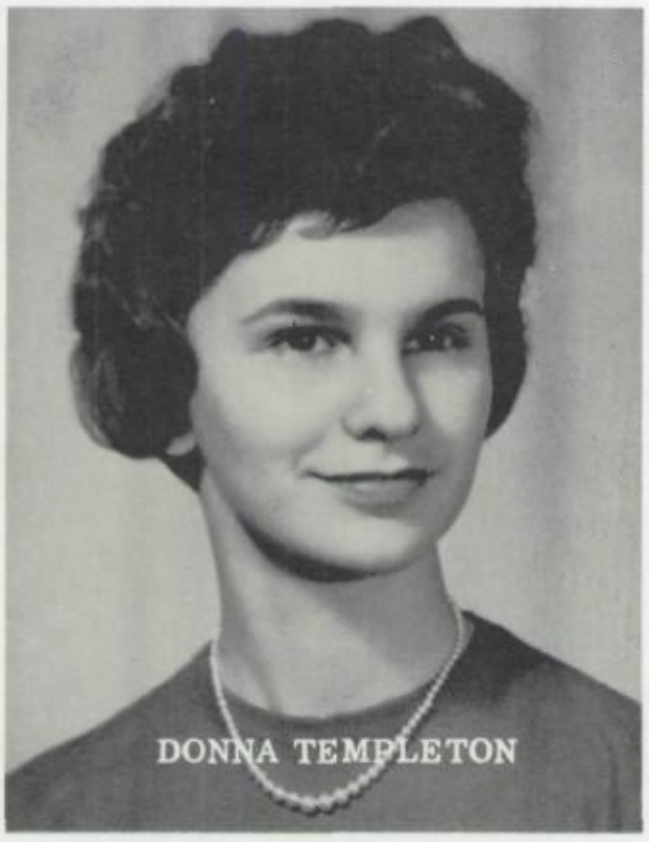

Transferred to Hermiston 4; Girls' Chorus 3; A Capella 2, 3

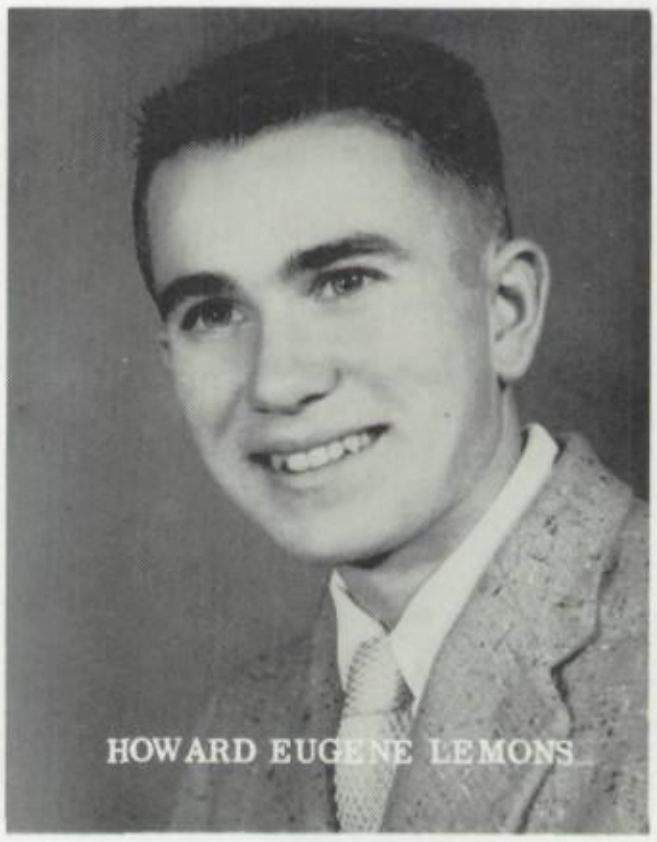

Transferred from Monterey 3; Projectionists 3.

Class of '58

In September of 1954 a group of 150 Freshmen entered the hallowed halls of P.H.S. and were automatically assigned to the title "Class of '58". Here is our story.

In our Freshman year we spent most of our time getting used to P.H.S. and its customs. For our presidents we elected Dave Everitt and Pete McCallum. For the P.H.S. annual Homecoming, Valerie Eby was chosen as our Princess. Our football cheerleaders were Janet Janes, Nancy Bacon, Lynda Hutchinson, and Viola Stelzig. During basketball season our cheerleaders were Nancy Bacon, Janice Flaten, Laurette Watson, and Janice Weisz. Pete McCallum was our first Twirp Prince. Sandy Zier was chosen as our first May Day Princess. Blenda Hooper received the Outstanding Freshman Award.

During our Sophomore year we chose the leadership of Willie Evans and Valerie Eby as presidents. Our Homecoming Princess was Sandy Zier. Janet Janes was a varsity cheerleader for both football and basketball. For Twirp season, Willie Evans was Sophomore Prince. Our Sophomore Hop, "When You Dance", was a big success. Willie Evans and Janet Keltch reigned as King and Queen. In the spring Nancy Bacon was our May Day Princess. Nancy also was a talent show winner. In the first annual spelling championship, a member of our class, Dennis Cresswell, won first place.

Our third year, as Juniors, we elected Rich Beck and Dave Milam to the top spot as president of our class. Our Homecoming Princesses were Janet Janes and Janice Flaten. Janet was also a cheerleader for both sports. P.H.S. also for the first time elected songleaders, and Viola Stelzig was honored as being chosen head songleader. Other songleaders were Delene Coombs and Darlene Holter. A.S.B. vice presidents from our class were Dave Everitt and George Votava. Marilyn Krueger was A.S.B. Secretary and Judy Hoppel was Asst. Treasurer. Our Junior Prom, "April In Paris", was a big success, at which Jackie Smith and Dave Everitt were Queen and King. Our class also initiated a "first" by having princes and princesses. For the prom they were Rich Beck, Willie Evans, Viola Stelzig and Janet Janes. Our class also staged the Junior Assembly. This led to Nancy Bacon, Cherry Ann Courteau, and Darlene Holter becoming winners in the final talent show. For Twirp season, Willie Evans and Mel Hoelzle were chosen Princes. At the end of the year Janet Janes and Willie Evans were voted Junior Favorites. Jean McCulloch was honored by receiving the Soroptimist Award. May Day Princesses Nancy Bacon and Janet Janes represented the Junior Class. Dennis Cresswell successfully defended his spelling championship. Joan Richards was a Rodeo Princess and Jackie Smith reigned as "Miss Pasco". During the summer Nancy Bacon, Pat Keane, Janet Keltch, Sylvia Day, and Blenda Hooper were representatives at Girls' State. Dave Everitt, Dave Milam, George Votava, and Jerry Cooney went to Boys' State.

Finally we emerged as Seniors at P.H.S. Our class presidents were Spence Kulp and Dennis Cresswell. The new Edgar Brown Memorial Stadium was initiated during our successful football season, during which we gained permanent possession of the Wright-Howard Trophy by beating Kennewick 14-0. Dave Everitt was chosen Honorary Captain and Mel Hoelzle was named for the Inspirational Award. Dave Everitt was chosen to play on the East Squad in the East-West Football Classic. For our Homecoming, "Autumn Glory", Judy Hopple reigned as Queen. She was escorted by Dave Everitt. The Senior Princesses were Marilyn Stork and Roberta Burke. George Votava was M.C. for the assembly. A.S.B. officers from the Senior class were Rich Beck and George Votava, President; Kenny Jacobs, Vice President; Mary Lynn Shields and Janet Keltch, Secretary; and Judy Hoppel and Sylvia Day, Treasurer. Chosen by a Spokane sports writer as number one cheerleaders in the state for football were Viola Stelzig, Janet Janes, and Laurette Watson. Songleaders were Darlene Holter, Cherry Ann Courteau, and Pat Keane. For the annual Senior Sneak we went to Bingham Springs. Our Senior Assembly, "Vaudeville 58", for which George Votava was M.C., produced Nancy Bacon, Sherry Brickey, Joyce Seat, Cherry Ann Courteau, and Darlene Holter as winners in the final talent show, for which Mary Lynn Shields was M.C. Our basketball cheerleaders were Viola Stelzig and Roberta Burke. "Fascination" was the theme of our Senior Ball, at which Dave Everitt and Marilyn Stork reigned as King and Queen. Princesses were Roberta Burke and Pat Keane, and Princes were Spence Kulp and Richie Beck. During Twirp season George Votava was honored as King, escorted by Jackie Smith. Spence Kulp and Kenny Jacobs were Senior Princes. Some awards honored to the Seniors were the Voice of Democracy Contest, won by Janet Keltch; the D.A.R. Award, won by Betti Hines; the Elks Leadership Award, won by Jackie Smith; and Sylvia Day was announced as Homemaker of the Year. For the first time Girl of the Month honors were bestowed on deserving girls. Senior winners throughout the year were Mary Lynn Shields, Sharon Safford, Jackie Smith, and Viola Stelzig.

There it is, the highlights of our class from the time we entered P.H.S. as green Freshmen to our ultimate goal, Graduation. Yes, this is the story of the Class of '58.

GV

Seniors Remember When?

Back Row: D. Fox, L. Houser, B. McKibbin, L. Fogg, R. Beck, -, -, B. McLaud, -, J. Mast
Third Row: S. Neff, J. Ziegler, V. Eby, -, -, J. Hoppel, H. Mudd, D. Dixon, -
Second Row: M. Shields, -, S. Grant, J. Jones, M. Krueger, J. Crow, S. Zier, D. Dixon
First Row: E. Flieger, -, I. Morehouse, G. Russel, -, F. Story

Back Row: -, -, -, -, -, B. Emel, -, R. Beck, B. McKibbin, D. Milam
Third Row: -, -, -, -, J. Weiz, J. Janes, L. Hendrickson
Second Row: L. Hutchinson, V. Stelzig, -, -, -, -, N. Bacon -
First Row: J. Mast, K. Jacobs, -, -, -, G. Votava, -

The Senior Sneak

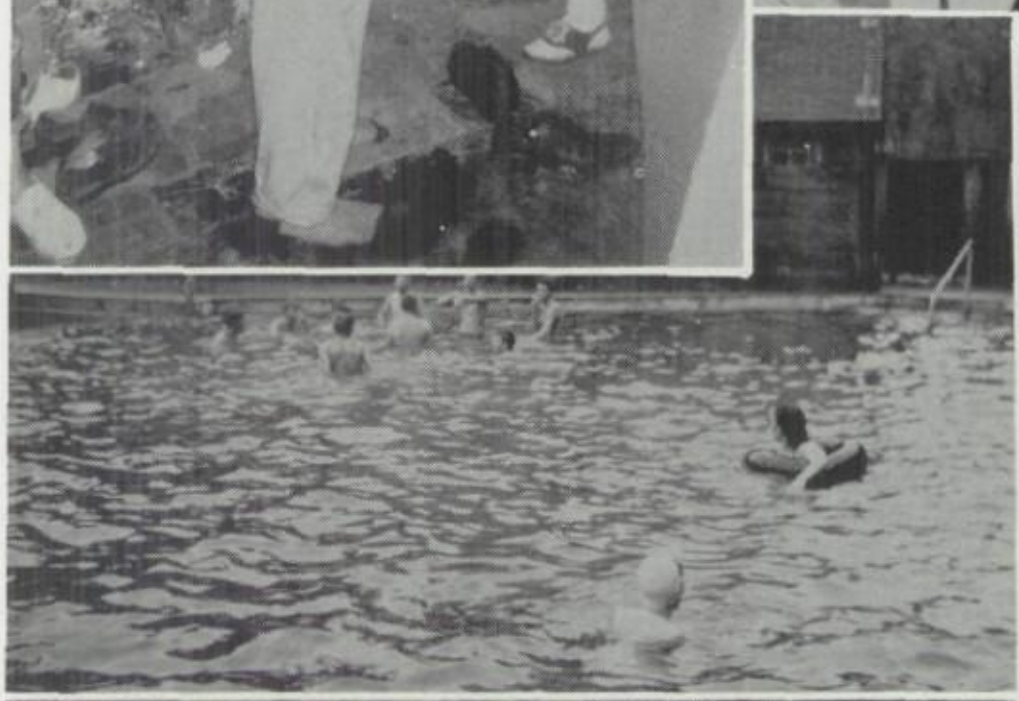

Senior Snaps

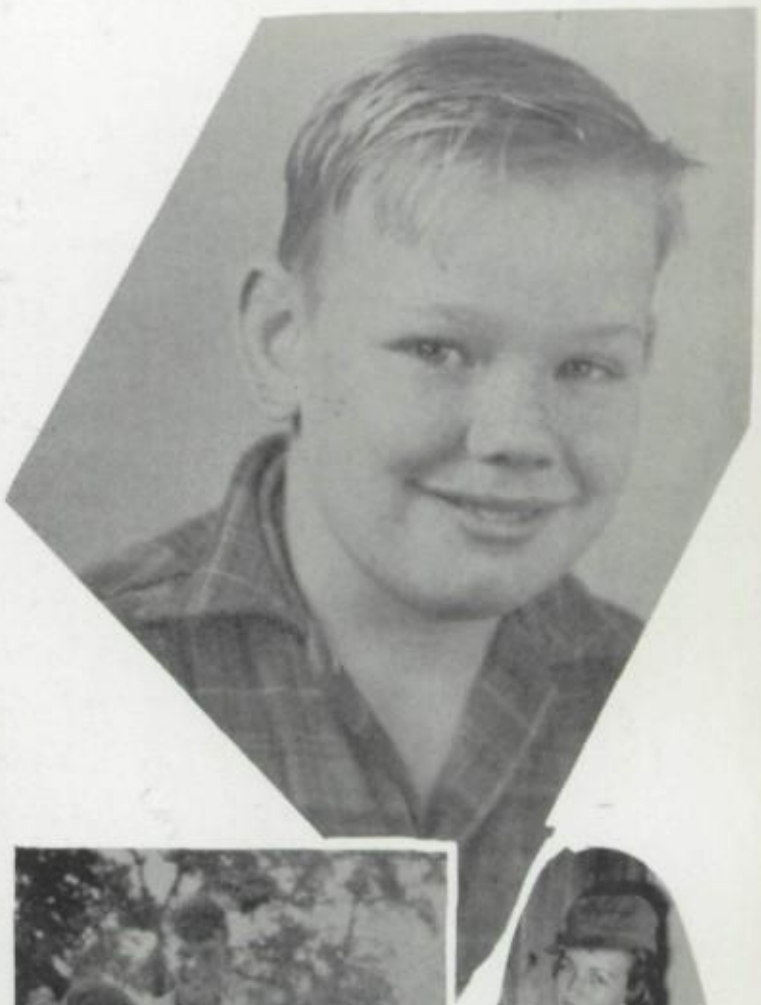

SPORTS

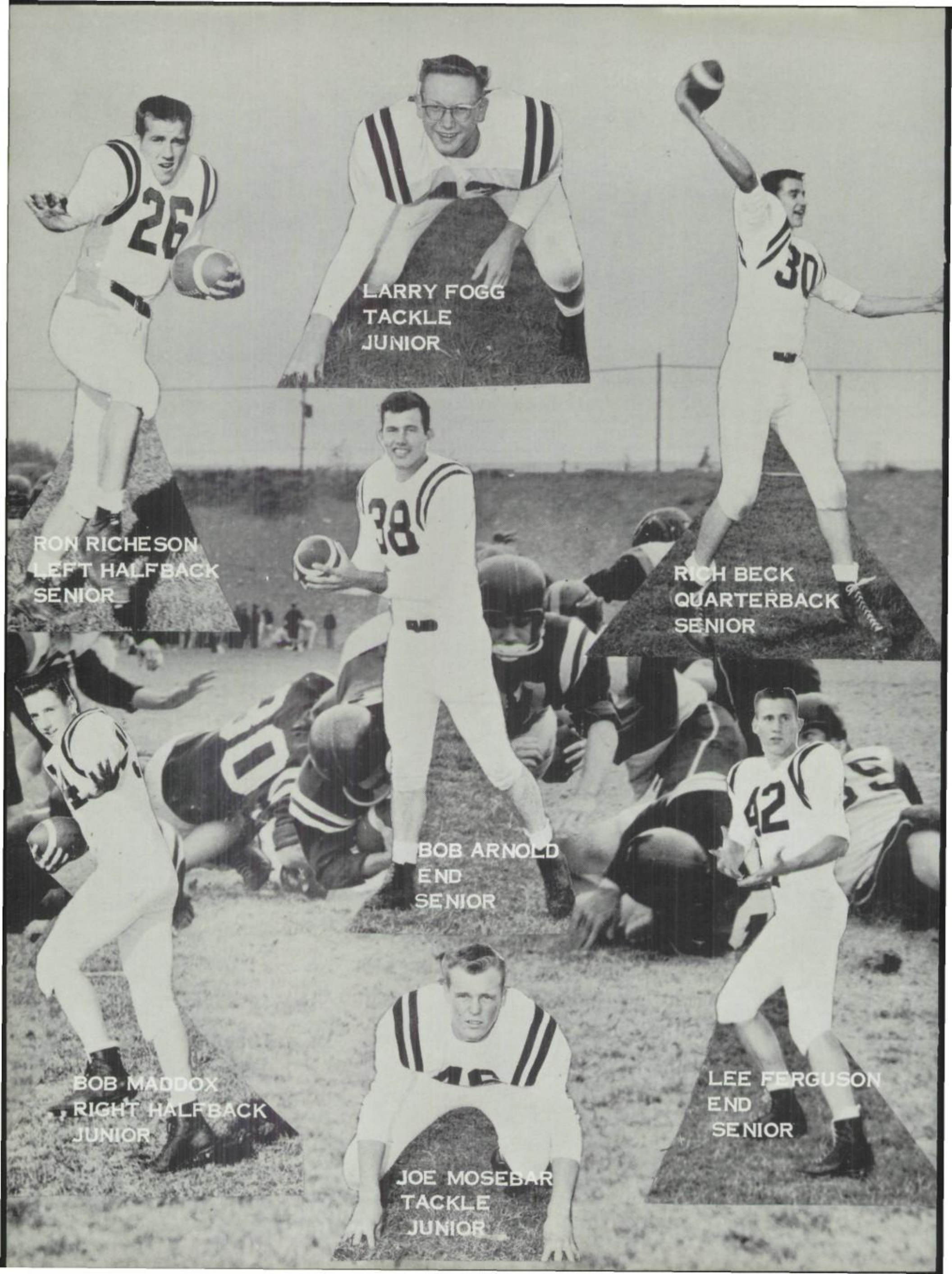
LARRY FOGG
TACKLE
JUNIOR
RON RICHESON
LEFT HALFBACK
SENIOR
RICH BECK
QUARTERBACK
SENIOR
BOB ARNOLD
END
SENIOR
BOB MADDOX
RIGHT HALFBACK
JUNIOR
LEE FERGUSON
END
SENIOR
JOE MOSEBAR
TACKLE
JUNIOR

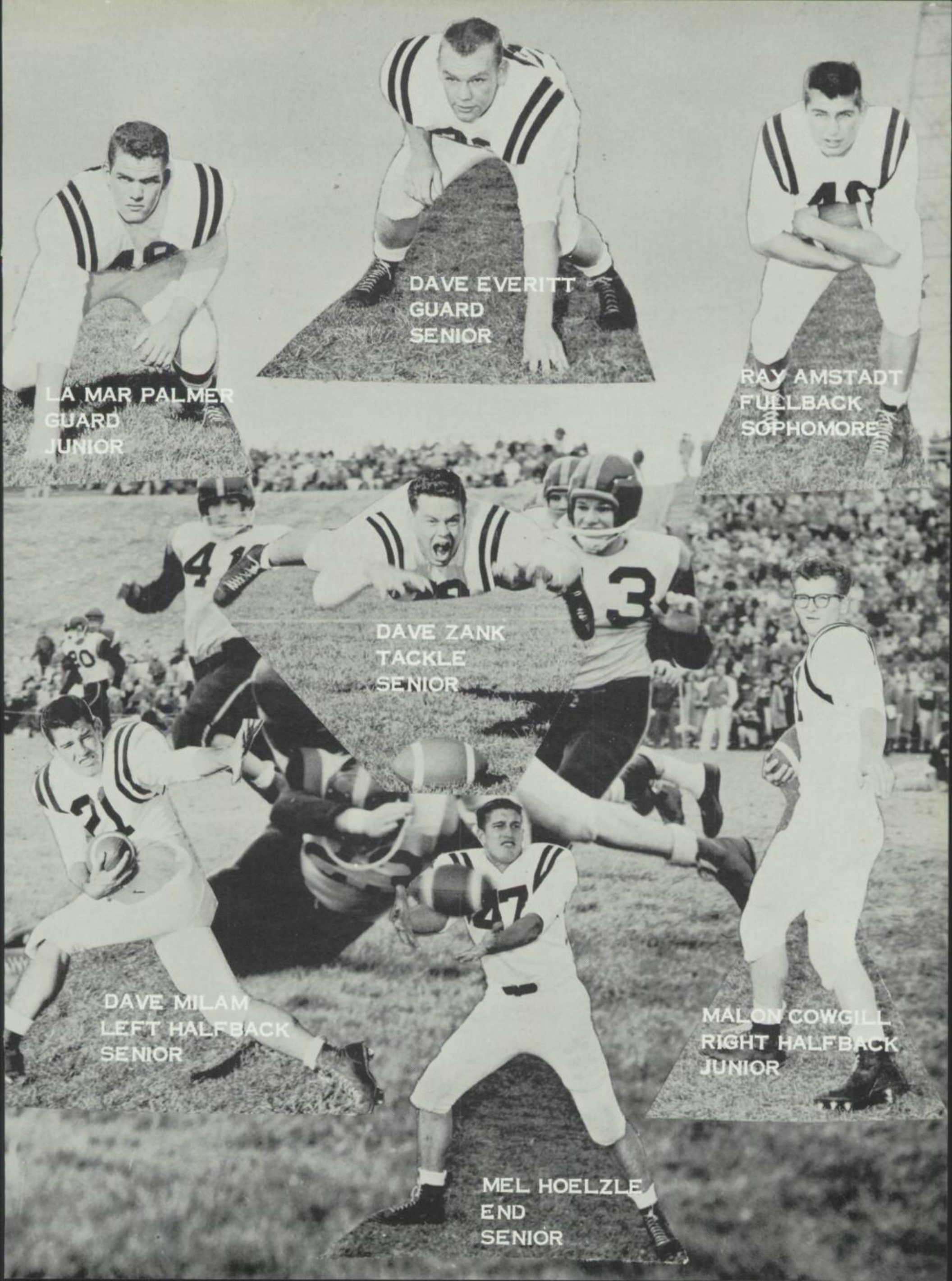
DAVE EVERITT
GUARD
SENIOR
LA MAR PALMER
GUARD
JUNIOR
RAY AMSTADT
FULLBACK
SOPHOMORE
DAVE ZANK
TACKLE
SENIOR
DAVE MILAM
LEFT HALFBACK
SENIOR
MALON COWGILL
RIGHT HALFBACK
JUNIOR
MEL HOELZLE
END
SENIOR

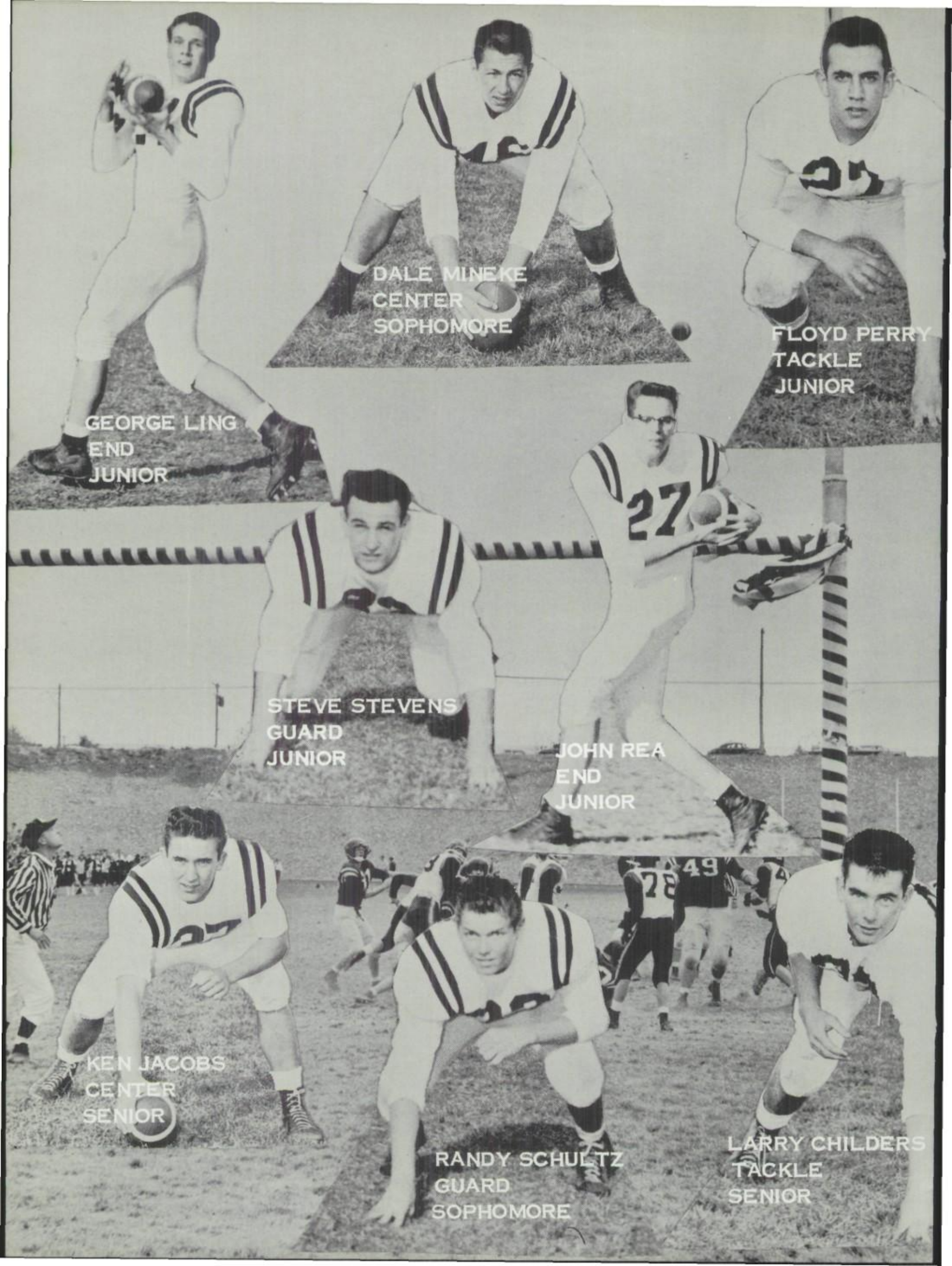
GEORGE LING
END
JUNIOR
DALE MINEKE
CENTER
SOPHOMORE
FLOYD PERRY
TACKLE
JUNIOR
STEVE STEVENS
GUARD
JUNIOR
JOHN REA
END
JUNIOR
KEN JACOBS
CENTER
SENIOR
RANDY SCHULTZ
GUARD
SOPHOMORE
LARRY CHILDERS
TACKLE
SENIOR

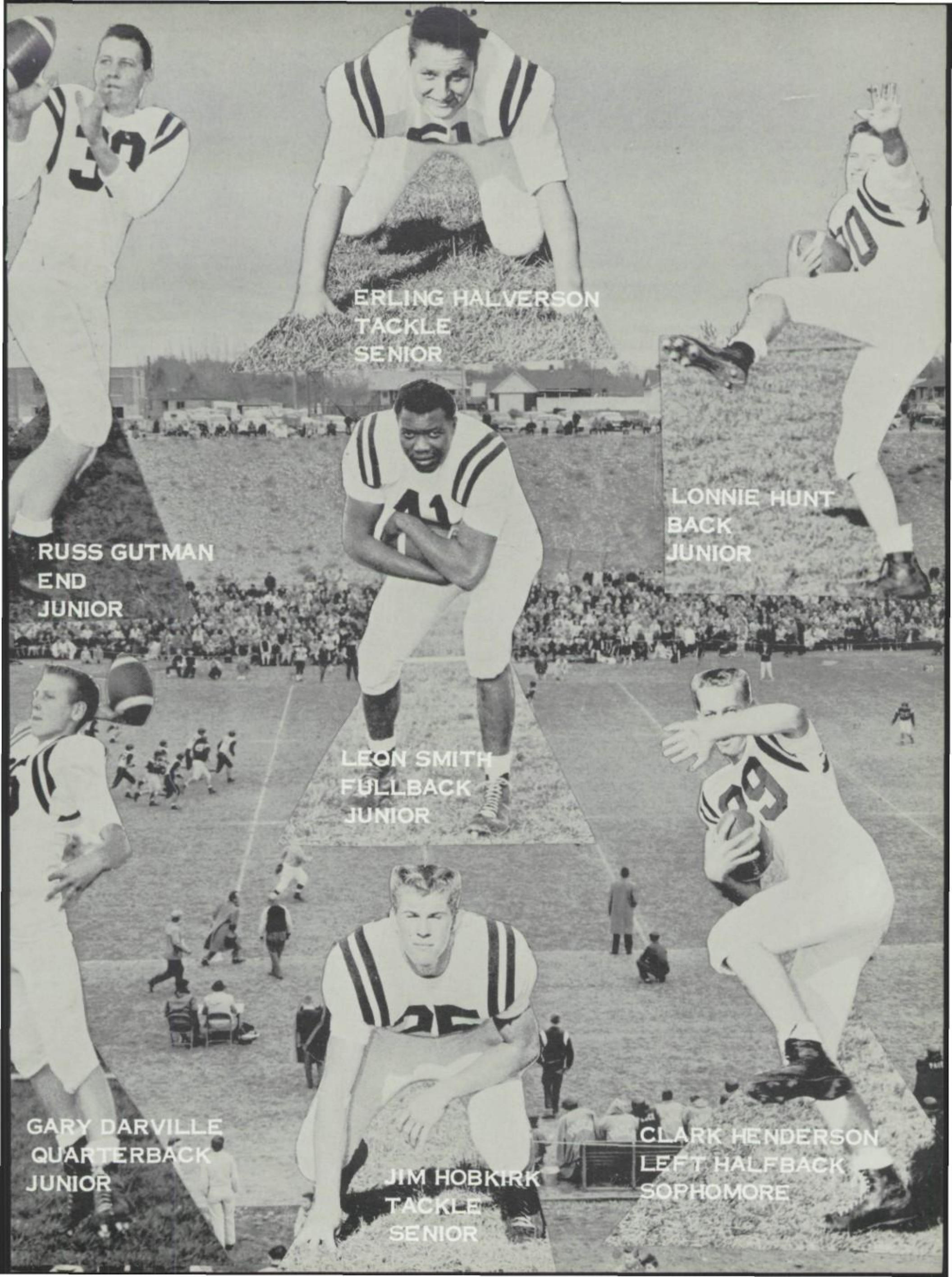
ERLING HALVERSON
TACKLE
SENIOR
RUSS GUTMAN
END
JUNIOR
LONNIE HUNT
BACK
JUNIOR
LEON SMITH
FULLBACK
JUNIOR
GARY DARVILLE
QUARTERBACK
JUNIOR
JIM HOBKIRK
TACKLE
SENIOR
CLARK HENDERSON
LEFT HALFBACK
SOPHOMORE

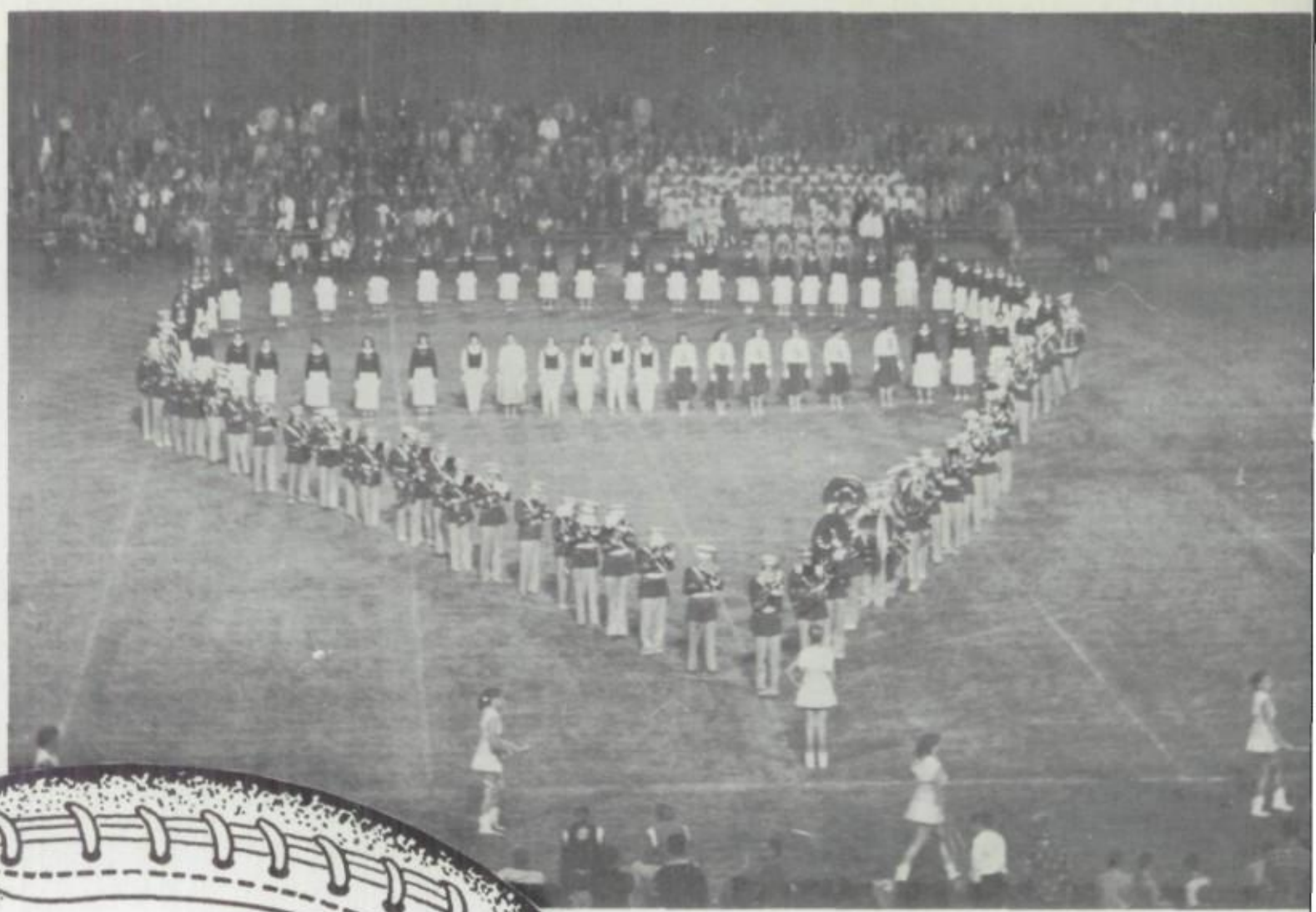

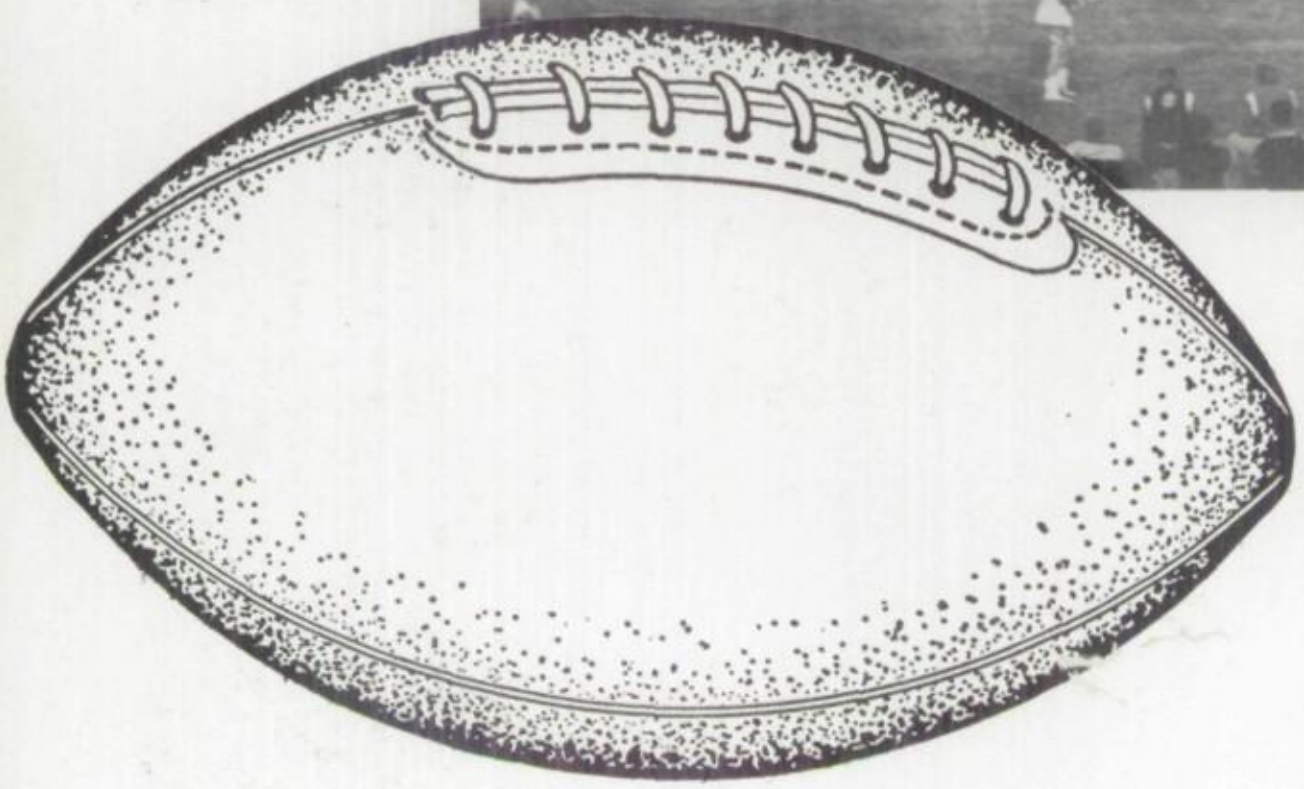

B Squad Scores

Pasco	25---24	Walla Walla
Pasco	0---13	Walla Walla
Pasco	21---- 0	Richland
Pasco	13 --- 0	Kennewick
Pasco	27 ---13	Kennewick
Pasco	33 ---12	Mac-Hi

Varsity Scores

Pasco	16---14	Walla Walla
Pasco	19---12	Pendleton
Pasco	27--- 6	Davis
Pasco	7---39	Richland
Pasco	28--- 7	Naches
Pasco	38 ---20	Ephrata
Pasco	28--- 7	Eisenhower
Pasco	14 --- 0	Kennewick

THIS PAGE DONATED BY GRANT H. STRINGHAM-INSURANCE AGENCY

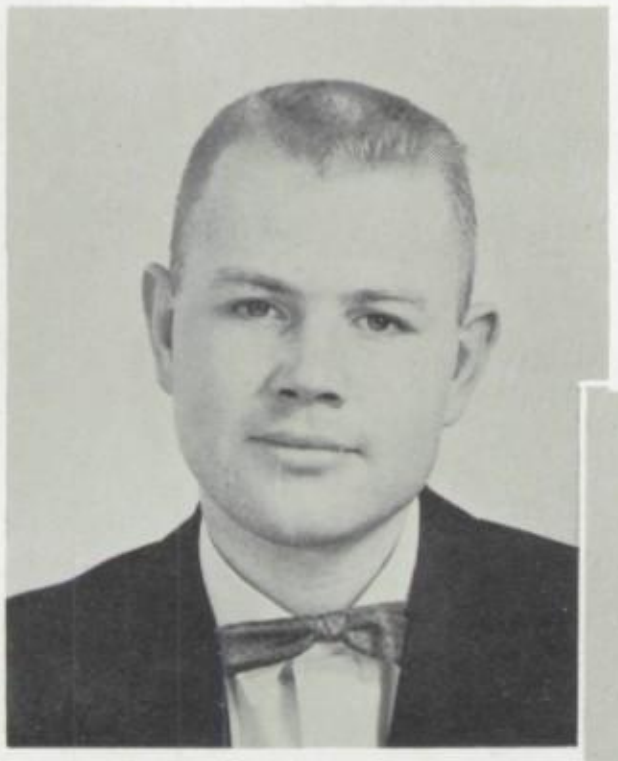

AL METCALF

WALLY BROWN

HEAD COACH
DWIGHT POOL

RUSS WISEMAN

TOM SULLIVAN

RICHARD BALL

ROGER
PLOCKELMAN

ED FLIEGER

CONRAD
QUENTIN

KEITH STONE

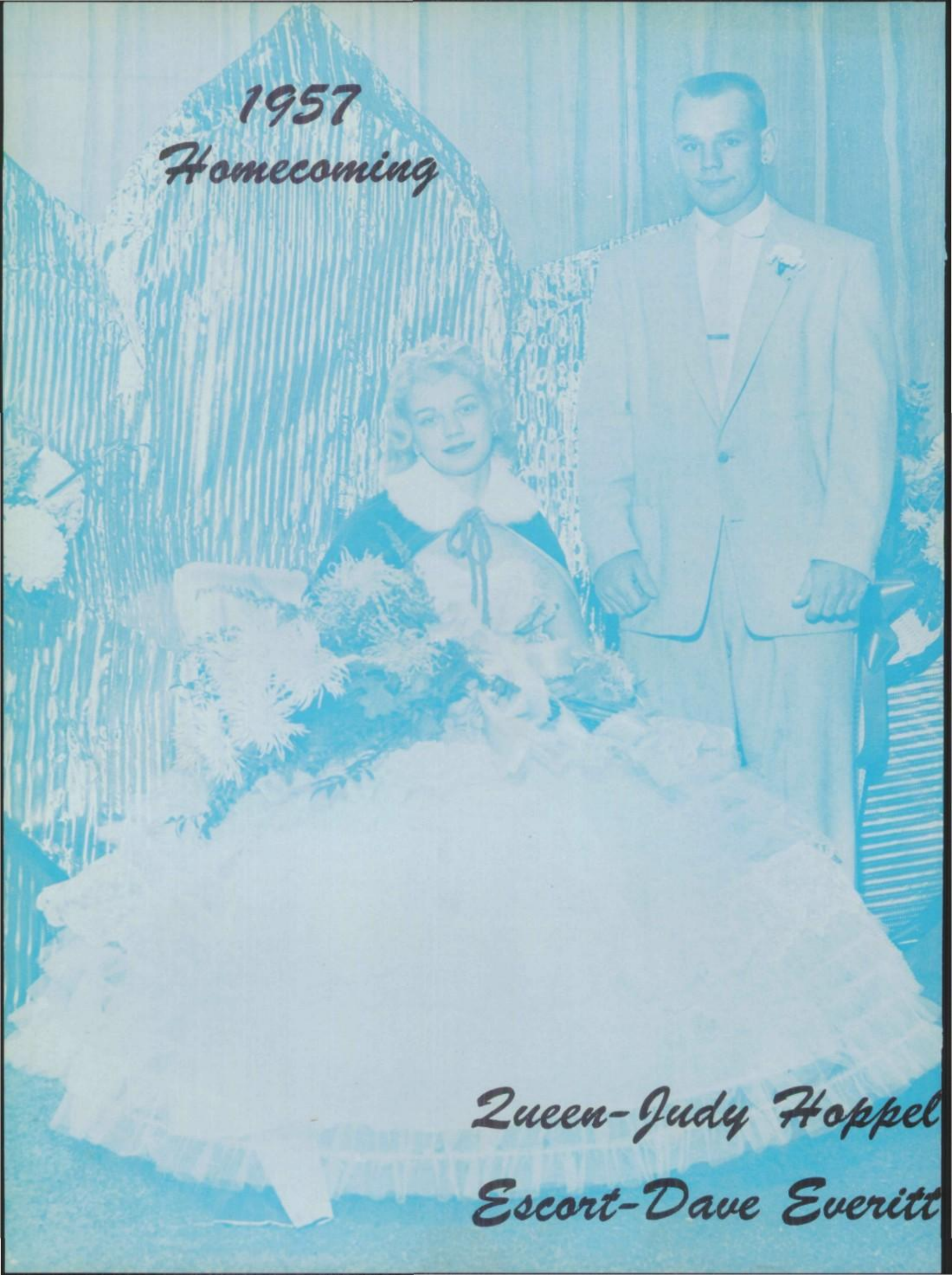
1957
Homecoming
Queen-Judy Hoppel
Escort-Dave Everitt

Princesses and Escorts

Homecoming

USHERS — RON FICHESON, LARRY CHILDERS, ERLING HALVERSON, EDDIE FLIEGER, JIM HOBKIRK, AND FRANK OLSON.

WHAT A SERPENTINE

VICTORY DANCE

Judy and Dave

Snaps

HOMECOMING TEA

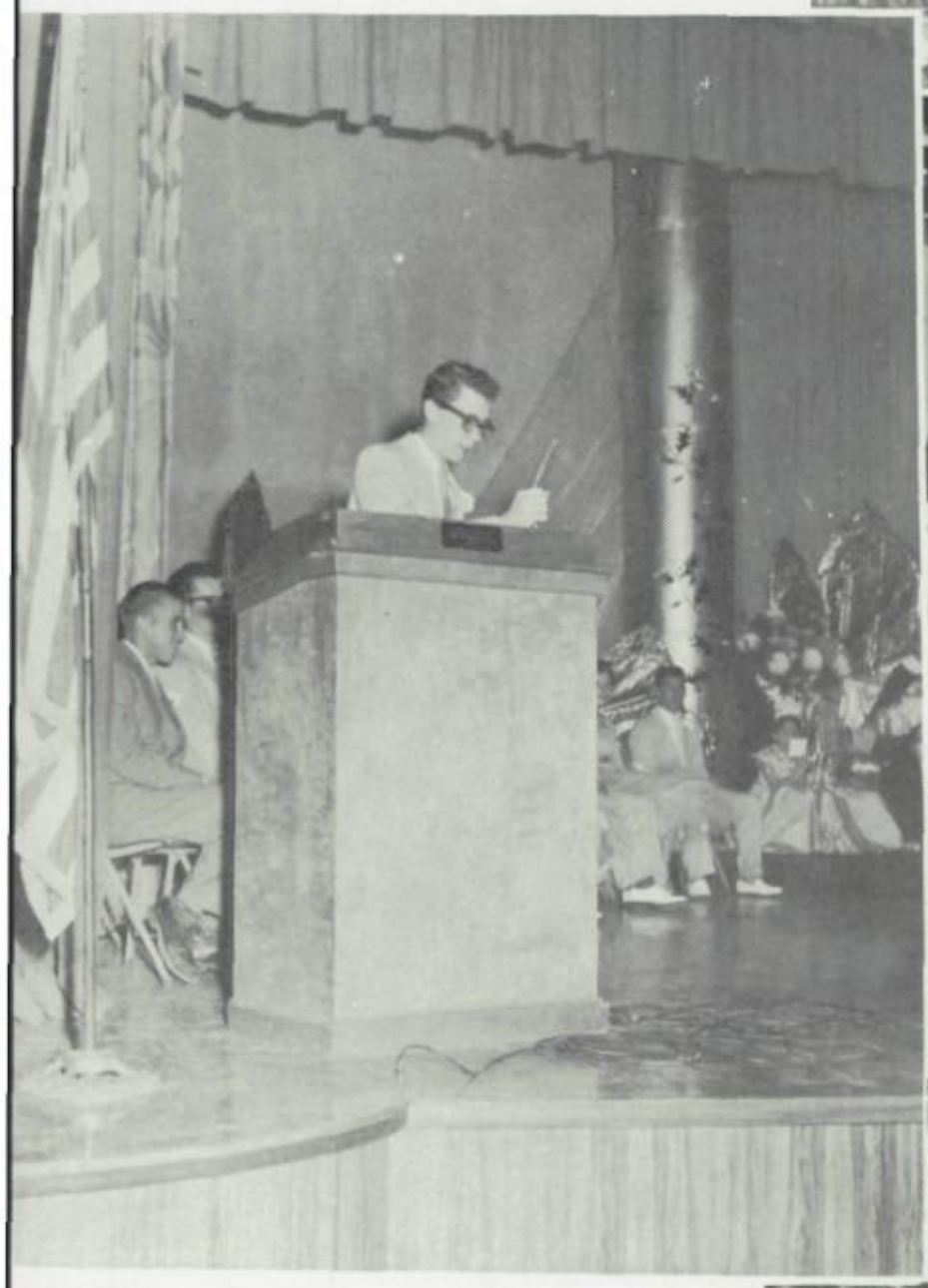

WERE THEY SURPRISED

M. C.

George Votava

CORONATION MARCH

RUSS WISEMAN
COACH

TED EASTON
ASST. COACH

Basketball

Scores

Pasco	55	44	Walla Walla
Pasco	45	60	Pendleton
Pasco	45	58	Walla Walla
Pasco	63	59	Pendleton
Pasco	55	54	Davis
Pasco	50	40	Kennewick
Pasco	43	56	Ellensburg
Pasco	45	71	Richland
Pasco	62	67	Eisenhower
Pasco	57	51	Sunnyside
Pasco	51	64	Wapato
Pasco	62	72	Toppenish
Pasco	57	42	Toppenish
Pasco	64	55	Davis
Pasco	36	49	Kennewick
Pasco	46	60	Richland
Pasco	46	61	Ellensburg
Pasco	69	53	Eisenhower
Pasco	43	67	Sunnyside
Pasco	64	78	Ellensburg
Pasco	58	53	Davis
Pasco	49	63	Ellensburg (Playoff Game)

This page sponsored by EDDIES CAFE

DAVE MILAM

KEN JACOBS

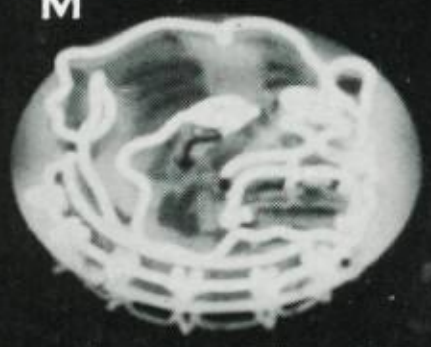

HOME OF THE BULLDOGS

RICH BECK

DAVE ZANK

LEE FERGUSON

LEON SMITH

HOME OF THE BULLDOGS

DALLAS BARNES

TOM SHEEHAN

THIS PAGE SPONSORED BY
STAR CLEANERS

JIM SWANDA

GARY DARVILLE

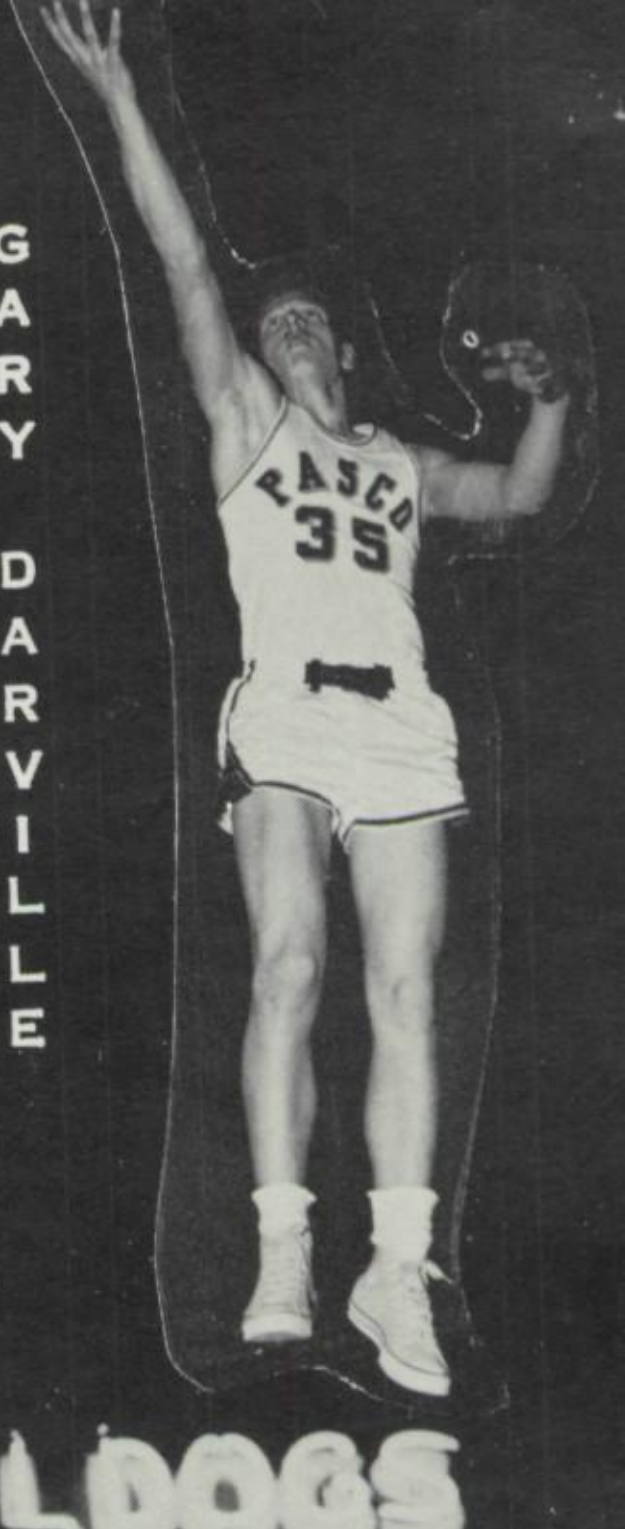

HOME OF THE BULLDOGS

Managers

CONRAD QUENTIN

EDDIE FLIEGER

ROBERT AVER

B Squad Basketball Team

Back Row: Howard Russell, Jim La Fon, Paul Kison, Jim Keane

Middle Row: Butch Mosebar, John Rea, Ray Amstadt, Clinton Griffon

First Row: Melvin Owens, Don Evans, Bruce Galbraith, Gene Terrill

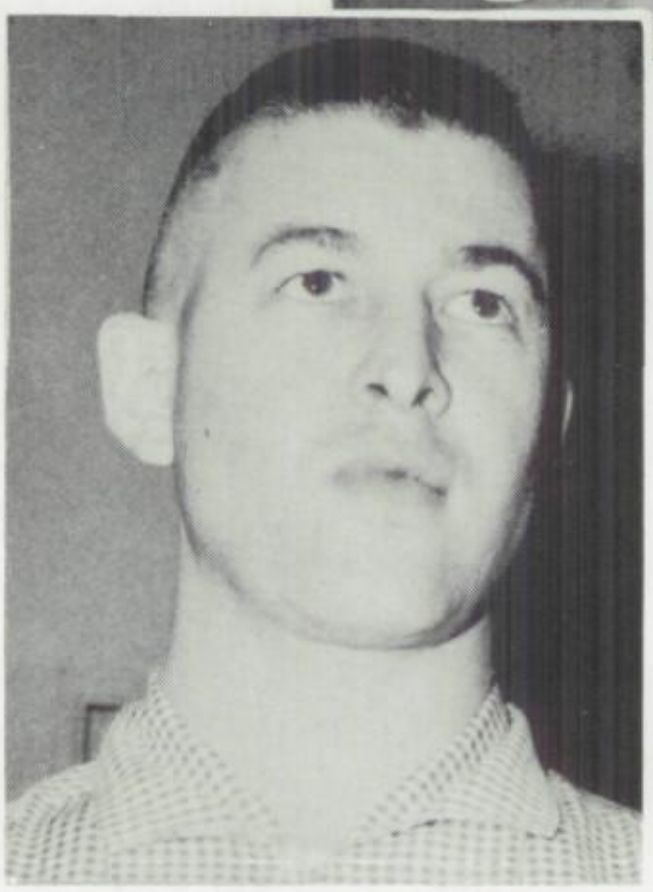

DWIGHT POOL
COACH

Results

PASCO	VISITOR	
32	Walla Walla	47
48	Pendleton	39
41	Walla Walla	60
47	Pendleton	35
61	Davis	39
43	Kennewick	55
43	Ellensburg	50
57	Richland	61
41	Eisenhower	46
40	Sunnyside	47
48	Wapato	56
42	Toppenish	31
50	Toppenish	31
65	Davis	54
49	Kennewick	34
36	Ellensburg	44
59	Richland	65
67	Eisenhower	59
40	Sunnyside	41
56	Wapato	51

GLENDA

SHARON

B-Squad

Cheerleaders

JEAN

JUDY

Football Cheerleaders

THIS PAGE SPONSORED BY

STAR CLEANERS

PASCO
HIGH
SCHOOL
BASKETBALL
Basketball
Cheerleaders
ROBERTA
JANICE
JUDY
VIOLA

Songleaders

PAT KEANE DARLENE HOLTER CHERRY ANN COURTEAU

ANEDA HADEN SHARON CORNELIUS JANIS RODGERS

Majorettes

VELDA POLLARD
CHERRIE ELVRUM
NANCY BACON
LYNDA HUTCHINSON
PAT BERTHOLD
JANET ANDERSON
DIXIE HOENSLAAR

Wrestling

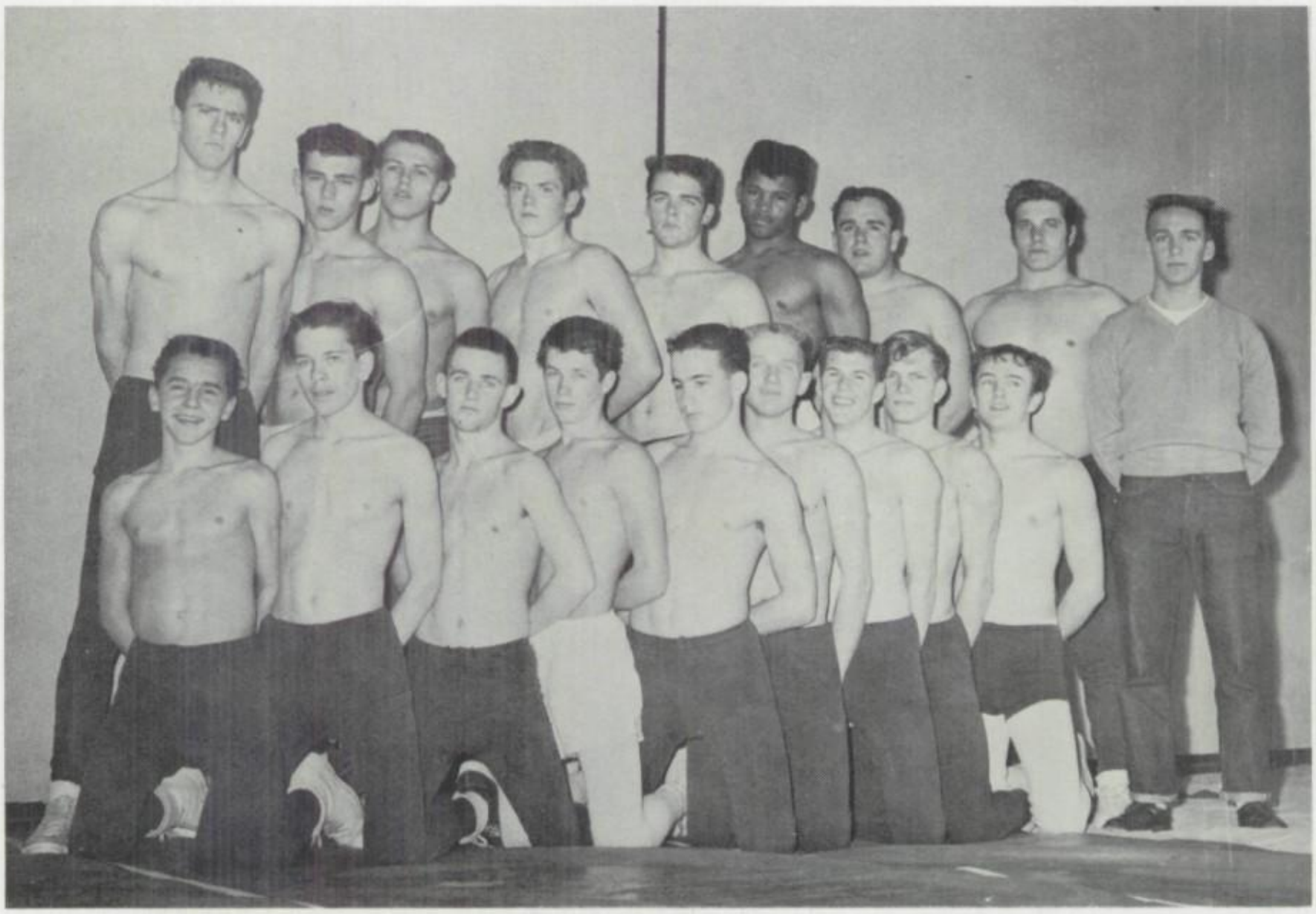

Back Row: A. Johnson, D. Barrows, D. Fox, R. Schultz, J. Baker, I. Andrews, D. Bushey, A. Williams, R. Mitchell

First Row: M. Morford, E. Haun, R. Clement, J. Boothe, B. Gaedeke, A. Johnson, J. Hobkirk, B. Mars, G. Alexander

Last year was the second year of wrestling at Pasco High School. Of twelve varsity meets, seven were won and five lost. A full team of twelve wrestlers went to the District Wrestling Meet. Of these twelve boys, ten placed. Allen Johnson, Don Bushey and Alvis Williams won berths to the State Meet. At the State Meet Williams placed fourth. A total of forty boys turned out during the season.

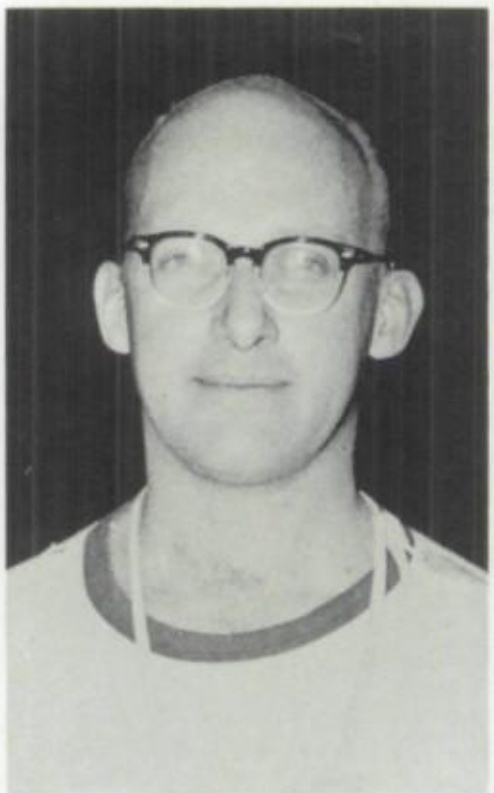

COACH AL METCALF

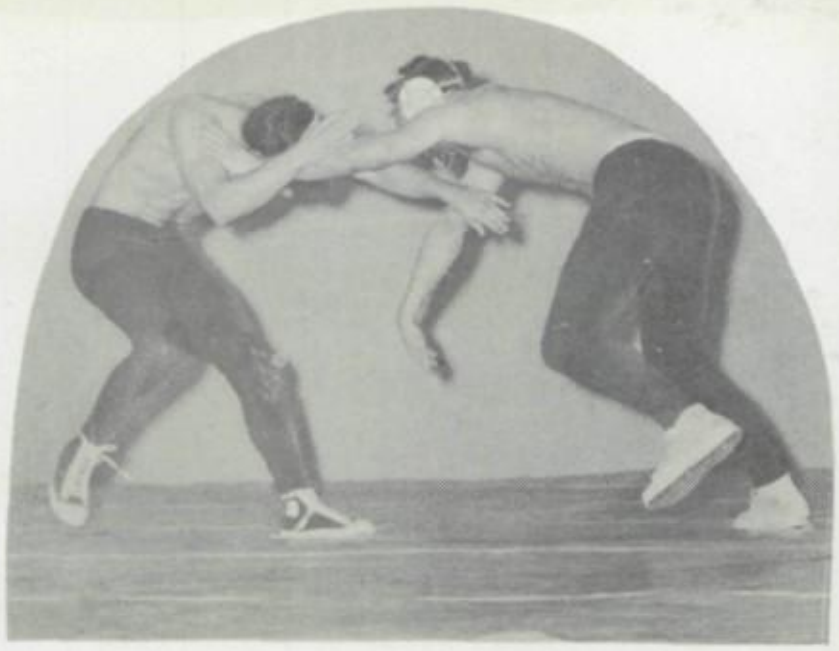

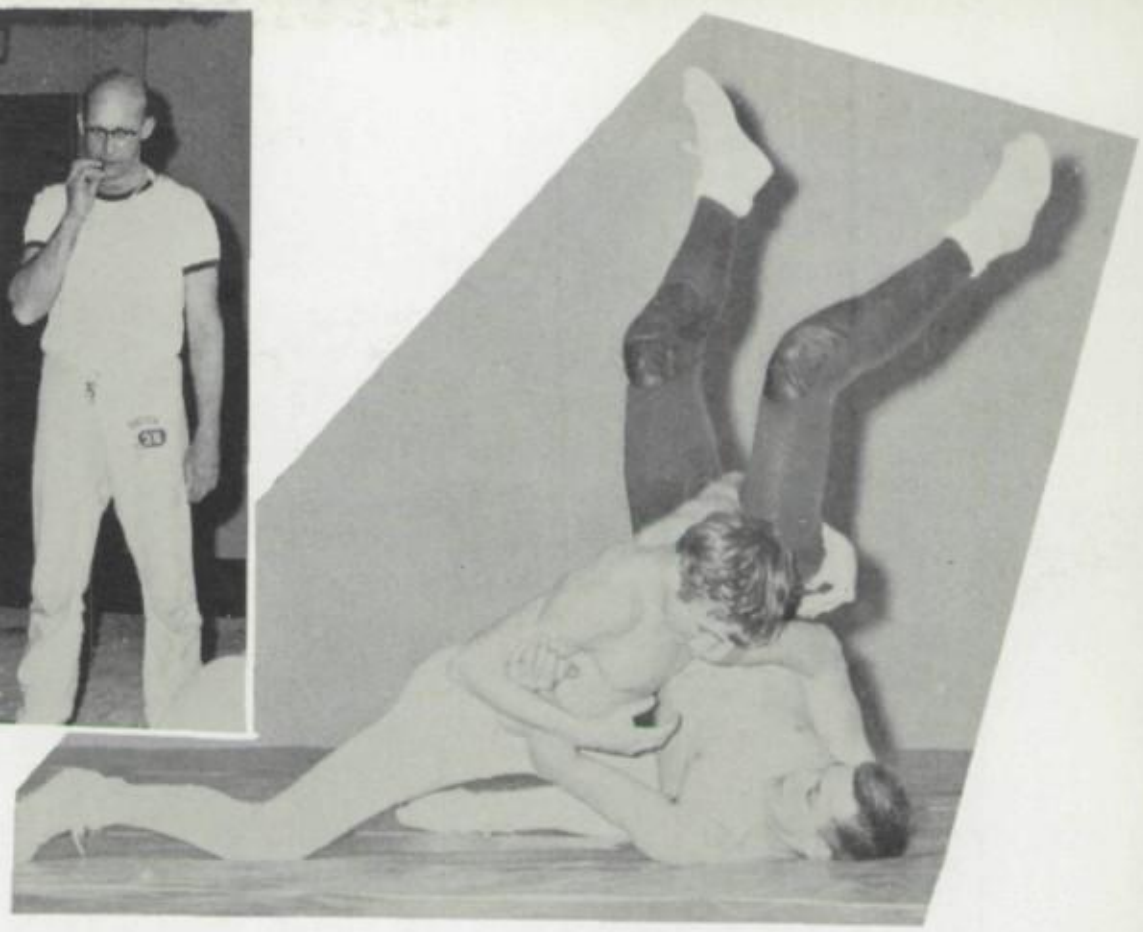

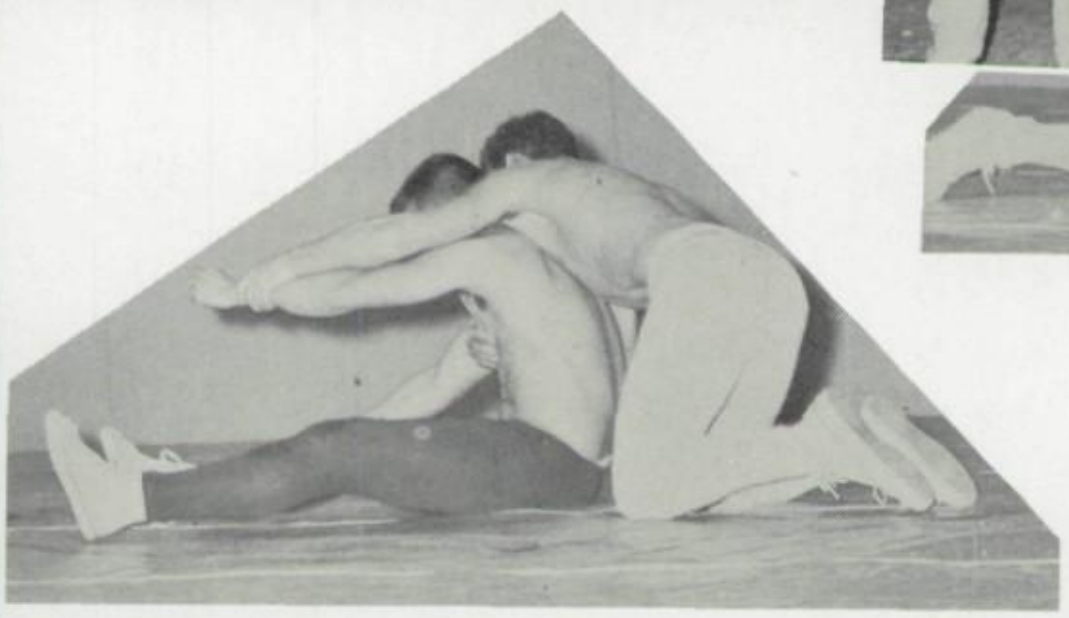

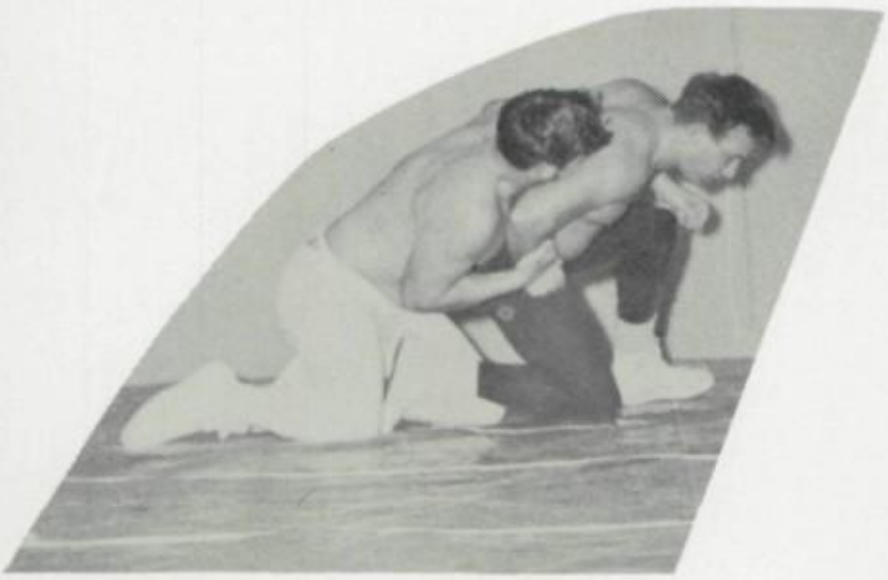

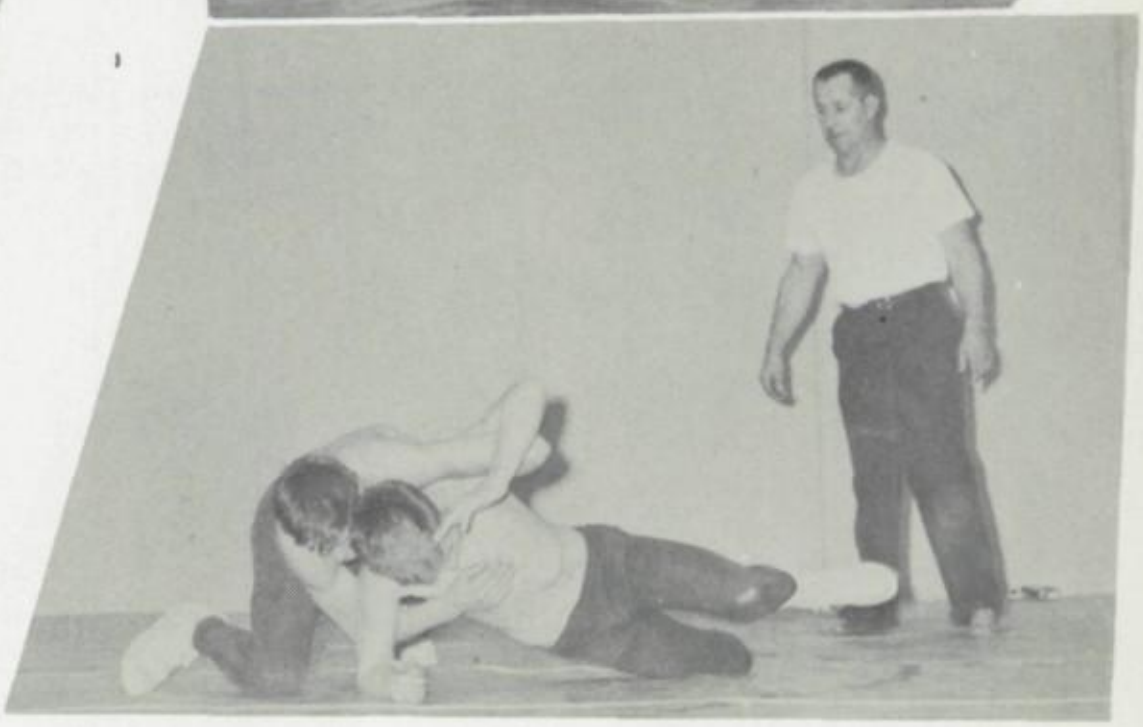

Wrestling Action

Boys Intramurals

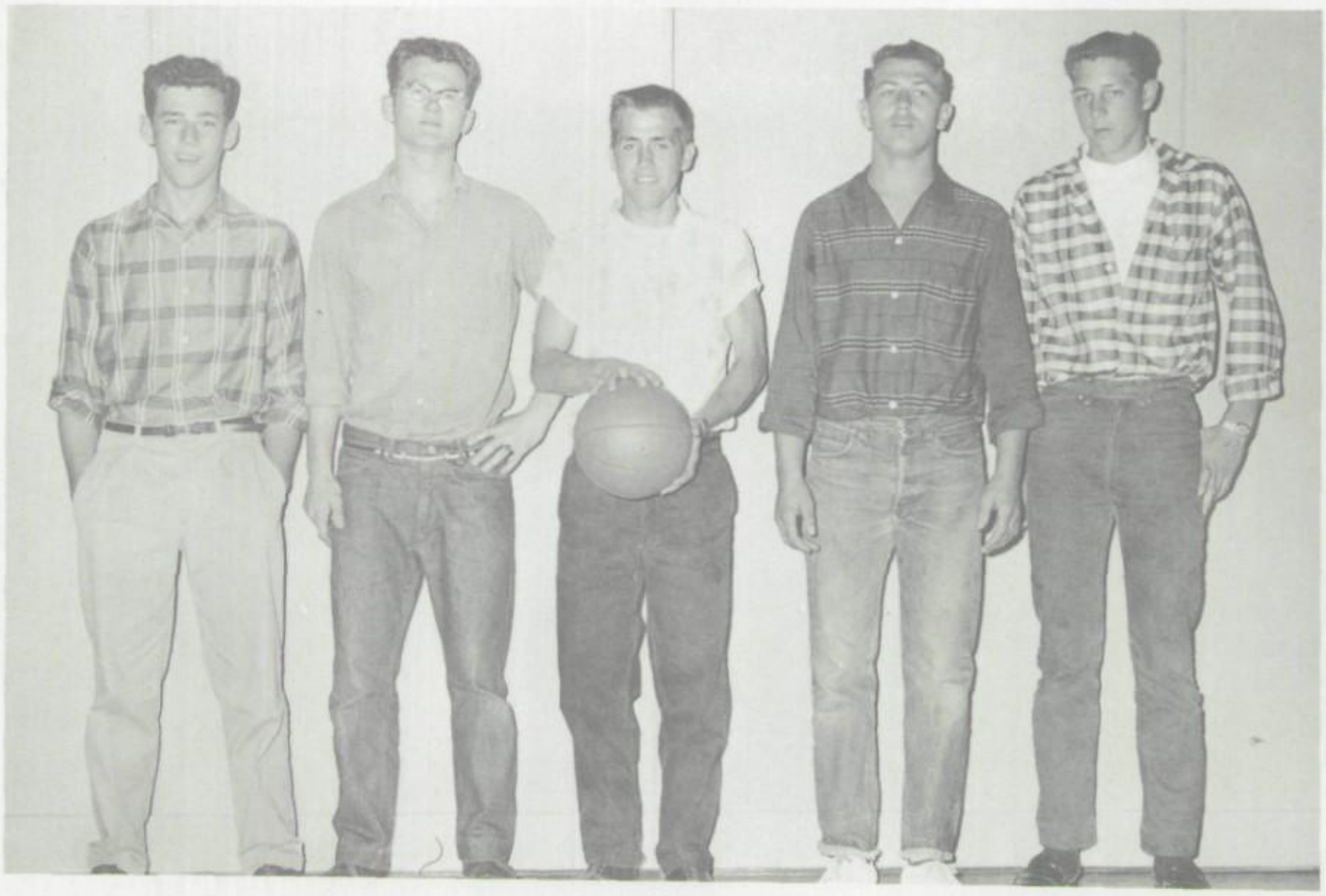

BASKETBALL CHAMPS D. Barrow, M. Cowgill, R. Richeson, D. Fox, C. Harper

The boys' noontime intramurals program, under the direction of Mr. Wiseman, was an opportunity for many boys not able to turn out for varsity basketball to participate in this sport. Malon Cowgill, as captain, led his team to the championship this year.

In addition to basketball, many of the boys participated in volleyball, baseball, ping pong, and badminton.

Girls Intramural Champions

BADMINTON B. Hines, B Kurz

BASKETBALL I. Wilbur, J. Crisswell, D. Egan, J. Witherow, K. Reavis, J. Moore

PING PONG

L. Yamouchi

VOLLEYBALL

Back Row: J. Witherow, J. Crisswell, D. Egan, K. Reavis, L. Yamouchi

Front Row: S. Vance, I. Wilbur, J. Moore

BASKETBALL

JUNIORS

Junior Officers

FIRST SEMESTER OFFICERS

Left to Right: John Klundt, President; LaMar Palmer, V. President; Aneda Haden, Treasurer; Jim Thorpe, S.A.C.; Irene Wilbur, Secretary

SECOND SEMESTER OFFICERS

Left to Right: Sandra Hessleman, Secretary; Clair Foley, President; Donna Egan, Treasurer; LaMar Palmer, S.A.C.; Irene Wilbur, V. President.

'59 Favorites

Janet Lentz . . . . . Clair Foley

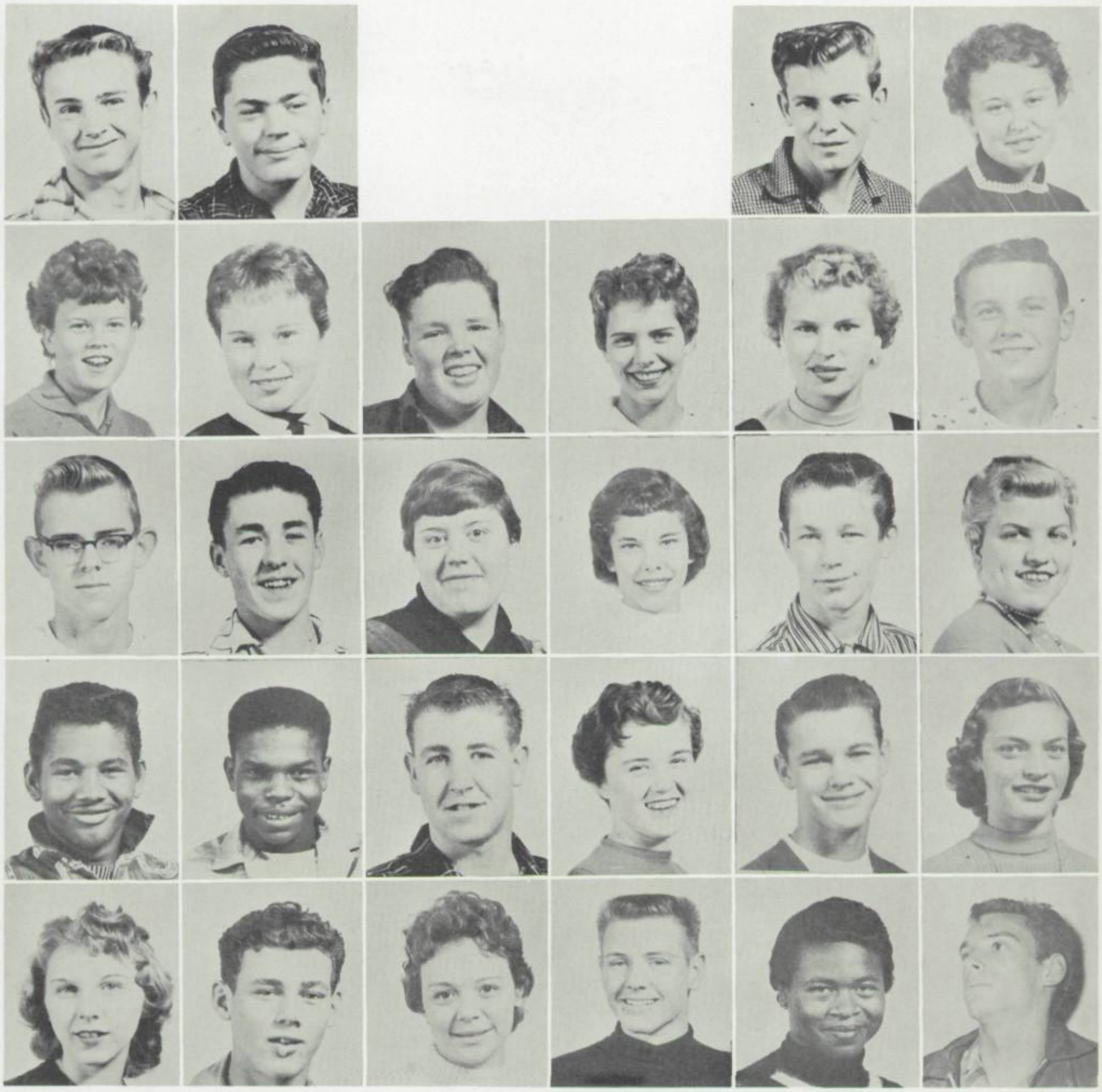

Gary Alexander
Judy Anderson
Peter Anderson
Isadore Andrews
Joyce Bagwell
George Bakan
Georgia Baker
Bob Balthazor
Dallas Barnes
Dennis Barrows
Larry Bass
Bonnie Beard
Robert Belknap
Pattie Bennett
Pat Berthold
Bev Bishop
Mary Bishop
Richard Blackstock
Duane Bolton
Janice Booth
Jim Boothe
Ken Brickey
Geneva Mae Brooks
Arlene Brown
Charles Brown
Sandra Browne
Susie Bruce
Dennis Burke

Don Bushey

Leonard Butterfield

Dolores Calvin

John Cannon

Byron Carlson

Nancy Castleberry

Jean Comstock

Arlene Conner

Arthur Cook

Sharon Cornelius

Malon Cowgill

Carolyn Craven

Marilyn Cowell

Michael Cress

Mike Crowley

Edmon Daniels

Gary Darville

Ann Davenport

Anna Sue Davis

Danny Downs

Rozella Daniels

Gary Dukelow

Donna Egan

Don Eisenbarth

Rose Ella Emfinger

Dennis Emmons

La Vern Engelke

Don Eshelby

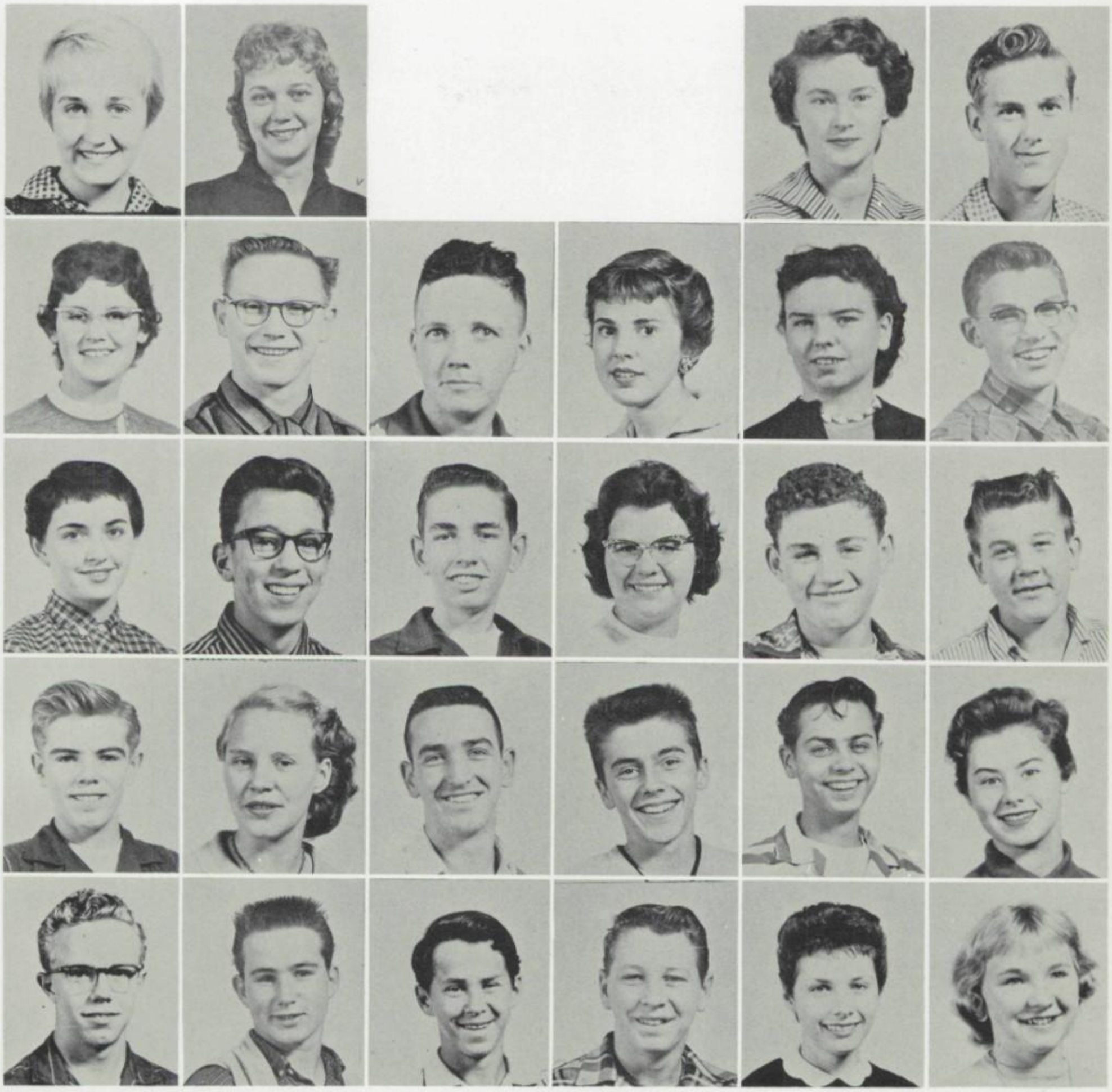

Sandra Farley

Judy Feil

Jean Ferguson

Glen Fetter

George Fisher

Arline Flaten

Larry Fogg

Clair Foley

Don Neva Funk

Bernd Galdeke

Tom Geer

Jerry Gomsrud

Bill Grace

Don Grant

Nancy Greenwood

Shirley Gretz

Ron Grey

Russ Gutman

Aneda Haden

Patty Hanratty

Jack Harp

"Doc" Hastings

Linda Head

Gary Hendrickson

Robert Hendrickson

Ronald Hendrickson

Sandra Hesselman

Dixie Hoenslaar

Larry Houser

Carol Jean Howard

Lonnie Hunt

Lonnie Hutton

Carol Jaeger

Craig Jackson

Allen Johnson

Jane Kannapel

Claudia Jones

Sharon Johnson

Diane Leavy

Janet Lentz

Monte Lewis

George Ling

Joyce Lorrigan

Pete Lunders

Sandra Lingscheit

Wayne Livermore

Earl Martin

Rich Mabee

Nila Mack

Pat Mackner

Bob Maddox

Sharon Merrill

Carol Merritt

Connie Minatoya

John Mirus

John Mitchell

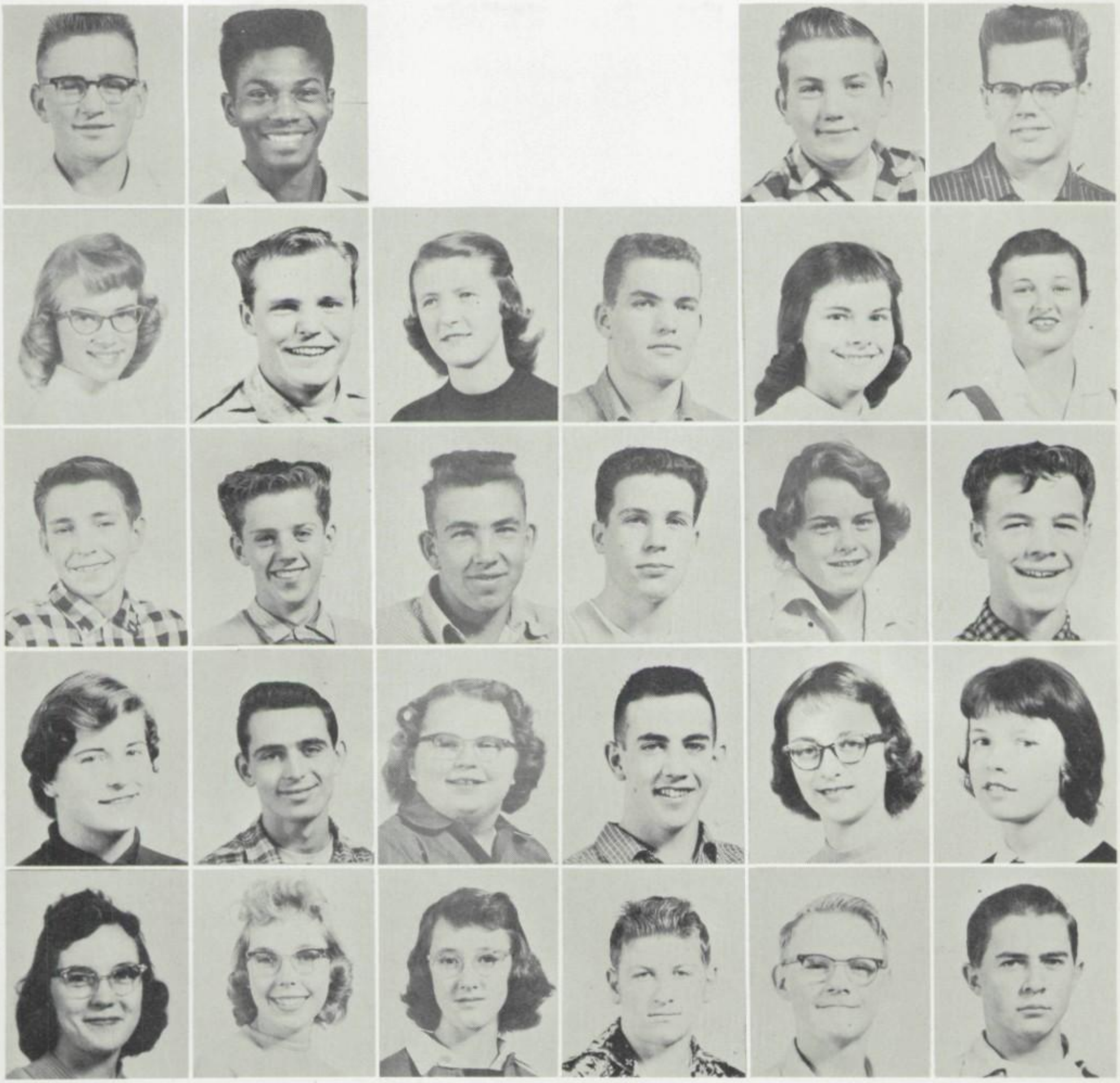

Mike Meek
Sue Moffett
Darrell Moore
Judy Moore
Helen Morath

Frank Morrison
Joe Mosebar
Pat Murphy
Larry Nagley
Sally Jo Neff

Sharon Odegard
Ron Olson
Bonnie Painter
Patricia Palmer

LaMar Palmer
Bob Patterson
Floyd Perry
Roger Plockelman

Gene Russell
Janice Pope
Charlotte Prefontaine
Janice Pugh
Conrad Quentin

John Rea
Karen Reavis
Gary Repp
Carol Reynolds
John Rice

Janet Rodgers

Janice Rodgers

Betty Routt

Rose Marie Sanders

Anna Marie Schlagel

Kathryn Schweizer

Lonnie Shaffstall

Tom Sheehan

Paul Sheley

Larry Shinker

Bonnie Smith

Pam Smith

Stephen Stevens

Sara Stringham

Keith Stone

Bill Stough

Peggy Sutley

Jim Swanda

Joe Talbot

Janice Teel

Hardin Terrell

Robert Thielen

Jim Thorpe

Betty Tiffany

Bob Tingley

Patsy Tobias

Susan Vance

Arnold Van Hollebeke

Dennis Wanamaker

Larry Whitish

Joanne Whitten

Irene Wilbur

Oliver Wilkins

Donna Wilcox

Alvis Williams

John Williams

Nita Willingham

Dave Willingham

Judy Witherow

Darrell Woelk

Janet Wollam

Ken Woods

Shirley Wylde

Linda Yamauchi

Eldon Youngquist

Donald Zacher

Judy Criswell

Frank Crothers

John Evans

Cherie Elvrum

Sarah Fukasawa

Barbara Geer

Katherine Hackney

Irvine Harmon

Anna Harris

Ed Haun

Janet Hook

Clinton Judd

Thomas Kidwell

John Klundt

Bill Ledford

Kathy Smith

Melvin McCulloch

Ron Moir

Frank Votaw

Joan Pudwill

The following photographs are unobtainable:

Alice Boles
Bev Hetherington
Mikell Ann Martin
Donna Myers
Carol Ott
Diane Uhlig
Dixie Hoenslaar
Thomas Brown
Gary Crane
Charles Davison
Jack Evanson
Gordon Flora
Joe Hinds
Eluster Kinsey
Don Maiden
Ted Ogata
Gerald Tinker
Eddiw Wanamaker
Leon Smith
Ernest Anderson
Jerry Hughes

Before
Janet Lentz

After
Janet Lentz

Judy Anderson

Bill Stough

Connie Minatoya

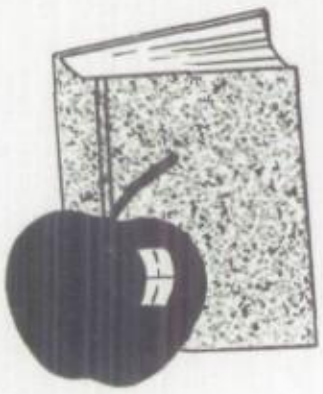

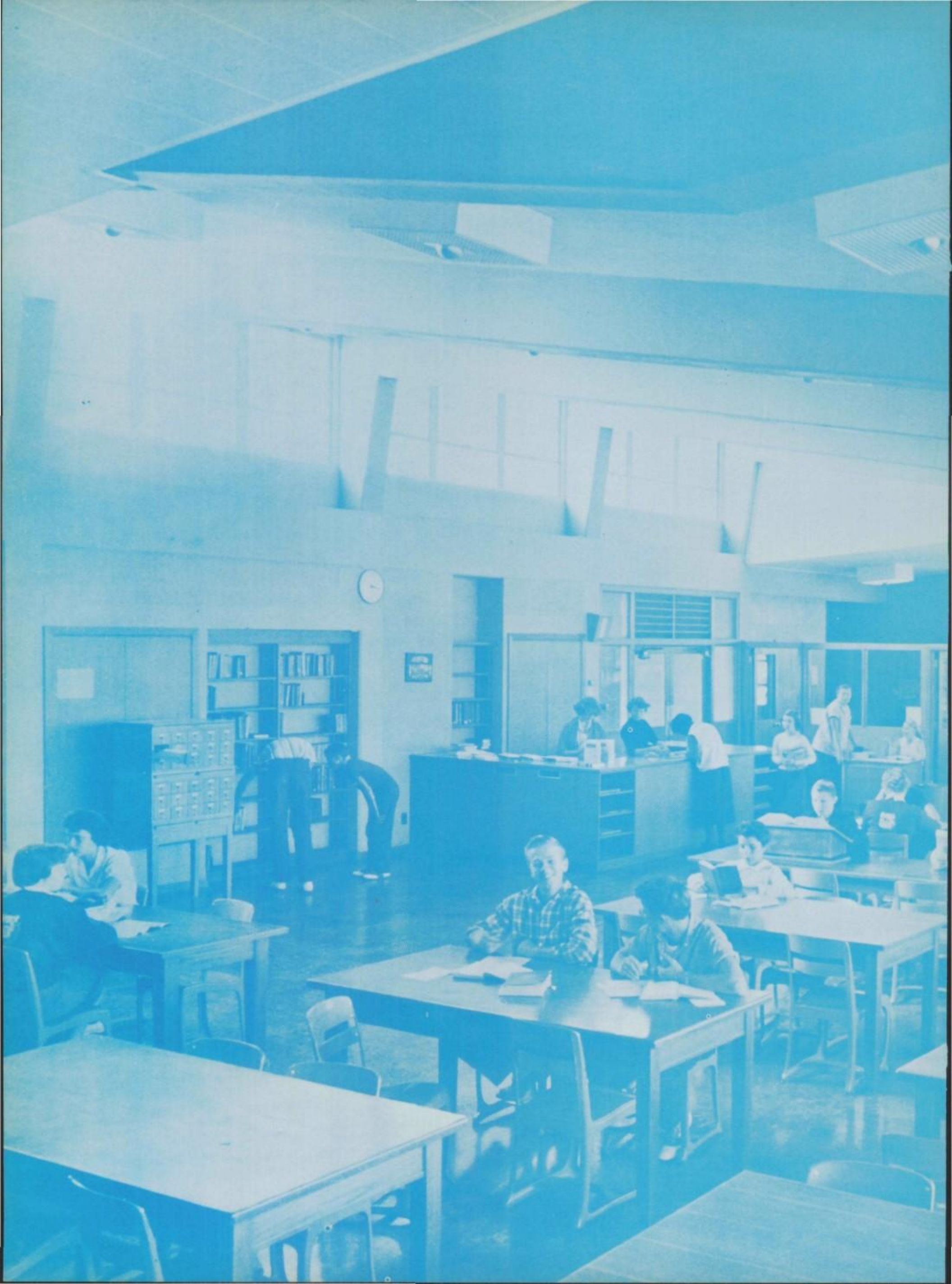

ORGANIZATION

A.S.B. Officers

FIRST SEMESTER

Secretary, M. L. Shields; V. President, D. Hastings; President, R. Beck; Treasurer, J. Hoppel; Asst. Treasurer, S. Day

SECOND SEMESTER

Second Row: 1st V. President, J. Rea; 2nd V. President, K. Jacobs; President, G. Votava
First Row: Secretary, J. Keltch; Treasurer, S. Day; Asst. Treasurer, J. Lentz

A. S. B. Councils

Back Row: F. Olson, J. Klundt, S. Butler, T. Perry, J. Keane, L. Palmer, G. Durham.
Second Row: D. Evans, A. Clancy, S. Safford, L. Yamauchi, F. Story, J. Darville
First Row: M. Combs, J. Ferguson, D. Story, J. Moser, J. Cooney

Back Row: M. Owen, S. Kulp, R. Amstadt, H. James, L. Bailey, B. Carr, G. Vollmer
Second Row: S. Forbes, K. Rinker, J. Weisz, S. Patterson, D. Evans, J. Talbot
First Row: A. Conner, A. Flaten, S. Meyers, P. Keane, J. Cooney, F. Green

S. A. C. Councils

Back Row: D. Holter, A. Johnson, G. Votava, C. Foley, D. Milam, K. Jacobs, D. Cresswell, J. Mast, J. Thorpe
Second Row: S. Grant, M. Krueger, C. Courteau, N. Bacon, C. Jaeger, J. Feil, J. Jones
First Row: B. Galbraith, V. Stelzig, N. Goodman, D. Coombs, J. Pugh, E. Flieger

Back Row: B. Potter, De. Everitt, L. Palmer, J. Rea, C. Foley, D. Cresswell, J. Thorpe
Second Row: A. Johnson, J. Guyer, S. Grant, N. Bacon, C. Jaeger, J. Feil, J. Darville
First Row: D. Eisenbarth, A. Harris, V. Stelzig, J. Berni, J. Pugh, E. Flieger

Nat'l & Jr. Nat'l Honor Societies

Back Row: C. Jackson, R. Olsen, P. Anderson, G. Votava, J. Rea, R. Beck, B. Emel, I. Larson, I. Morehouse, F. Olson, J. Cooney

Third Row: D. Eisenbarth, R. Burke, J. Rodgers, C. Jeager, P. Keene, P. McInturf, S. Brickey, J. Feil, S. Moffett, P. Sutley, D. Wilcox, L. Hutchinson, J. Seat

Second Row: M. Shields, J. Rodgers, B. Hooper, S. Day, J. Ziegler, V. Stelzig, J. Smith, L. Woodard

First Row: D. Cresswell, C. Courteau, B. Hines, S. Safford, J. Keltch

Back Row: M. Stebbins, R. Gregson, S. Towne, P. Kison, R. Gaedeke

Second Row: D. Davis, D. Alexander, P. McPeak, N. Ramsey, A. Clancy, V. Colby, S. Culver, F. Green

First Row: D. Lundgren, C. Perrine, P. Gove, J. Walters, C. Larsen, J. Hue, J. Pounds, C. Peot

Girls Lettermen

Back Row:	J. Seat, K. Reavis, J. Criswell, B. Kurz, S. Brickey, B. Baker, D. Walker, A. Brown, C. Reynolds
Fourth Row:	S. Day, S. Meyer, J. Pugh, C. Jaeger, J. Ziegler, A. Davis, M. Stork, P. Allman
Third Row:	L. Yamauchi, P. Holmquist, J. Hinkle, S. Odegard, D. Hardy, N. Goodman.
Second Row:	P. Mackner, B. Williams, L. Head
First Row:	J. Witherow, J. Moore, B. Hines, I. Wilbur, D. Egan

Boys Lettermen

Back Row: D. Burke, R. Schultz, D. Mineke, L. Smith, G. Feil, J. Klundt, F. Perry, L. Nagley, D. Cresswell, S. Kulp, G. Votava, C. Foley, D. Hastings

Third Row: D. Eisenbarth, C. Quentin, R. Amstadt, J. Mosebar, G. Darville, P. Anderson, S. Stevens, E. Halverson, L. Hunt

Second Row: J. Hobkirk, J. Williams, J. Rea, L. Fogg, A. Johnson, D. Everitt, L. Palmer, B. Maddox, J. Thorpe, M. Hoelzle, F. Olson

First Row: J. Boothe, B. Stough, M. Cowgill, D. Zank, K. Jacobs, B. Arnold, R. Richeson, A. Johnson, R. Beck, L. Childers, D. Milam, E. Flieger

The Lettermen, composed of all boys who have earned a varsity letter in a major sport, have patrolled the halls in the assemblies, and participated in the March of Dimes Basketball Game against the Faculty.

Their officers were K. Jacobs and D. Zank President, M. Cowgill and D. Everitt Vice President, S. Kulp and G. Votava Secretary, and E. Flieger and J. Rea S.A.C. Representatives.

Back Row: S. Grant, L. Watson, J. Janes, K. Sims, I. Wilbur, J. Hoppel, S. Zier, N. Clawdus, S. Moffett, P. Smith, J. Guyer, S. Hessleman, J. Whitten, C. Howard, S. Sawyers

Fourth Row: P. Bennett, J. Feil, E. Dufresne, C. Craven, S. Browne, J. Witherow, A. Davenport, B. Bishop, D. Hardy, N. Goodman, L. Hutchinson, M. Krueger, J. Keltch, N. Bacon, S. Day

Third Row: N. Ramsey, L. Nagley, C. Jones, A. Brown, L. Woodard, P. McPeak, L. Stockberger, S. Stringham, P. Shinker, K. Stampe, S. Safford, J. Lorrigan, S. Fukasawa, S. Neff

Second Row: S. Meyers, G. Sims, S. Kendrick, J. Dewherst, J. Moorman, R. Burke, A. Haden, C. Courteau, D. Holter, J. Rodgers, C. Epp, L. Martin, M. Cowell

First Row: J. Wollam, J. Jones, V. Eby, V. Stelzig, M. Shields, L. Head, P. Keane, C. Krueger, C. Jaeger

Stage Crew

Back Row: J. Thorpe, J. Cooney, D. Willingham, S. Butler, D. Hastings, L. Baily
First Row: T. Perry, B. Patterson, L. Nagley, D. Davidson, D. Essinger, J. Bracy

Stage Crew is composed of boys interested in theatrical productions. They have charge of every activity concerned with the auditorium, both school and community. They work toward pins as a merit award for the work they have done.

Tri-Hi-Y

Back Row: D. Cutler, E. Dufresne, V. Eby, B. Kurz, P. Smith, C. Howard, J. Berni, L. Hendricks, N. Bacon

Third Row: A. Haden, K. Geil, J. Richards, P. Mackner, R. Emfinger, J. Whitten, P. Bennett, B. Bishop, A. Davenport

Second Row: M. Cowell, S. Day, M. Krueger, S. Stringham, S. Fukasawa, S. Odegard, S. Meyers, A. Flaten, S. Brown

First Row: V. Stelzig, C. Jaeger, S. Safford, P. Bellman, M. Shields, J. Darville

Tri-Hi-Y members started the year by sponsoring the "Back to School Dance"; later in the fall they sponsored the Lower Valley Tri-Hi-Y and Hi-Y Convention. Forget-me-nots were sold for the veterans of the foreign wars. In the spring they went to pre-legislature and sent a delegate to youth legislature in Olympia.

Officers were: President, Sharon Safford, Penny Bellman; Vice President, Carole Jaeger, Marilyn Cowell; Secretary, Mary Lynn Shields, Nancy Bacon; Treasurer, Sandy Meyers, Viola Stelzig, Judy Darville.

Hi-Y

Back Row: G. Darville, J. Klundt, F. Perry, D. Friedrichs, B. Emel, T. Ritterspacher, S. Kopper, B. Potter, M. Schuler

Second Row: C. Foley, D. Willingham, L. Nagley, D. Essinger, B. Dendurent, J. Campbell E. Fleiger, P. Sheley, D. Zank, B. Maddox, G. Manson, D. Kurz, F. Olson

First Row: D. Milam, L. Childers, D. Hastings, K. Jacobs, D. Everitt, E. Halverson, J. Cooney, D. Story

Hi-Y, a service club for many years in P.H.S., printed and paid for all of the programs for both basketball and football for 1957-1958. They have attended Pre-Legislature meetings and sent representatives to Youth Legislature.

Officers for this year were Jerry Cooney and Willie Evans President, Doc Hastings and Willie Evans Vice President, Dave Milam and Dave Everitt S.A.C., Jerry Cooney and Dave Everitt Secretary, Don Story Sergeant-At-Arms, and Larry Childers Chaplain.

Girls League

Jackie Smith
President

Viola Stelzig
Vice President

Janice Pugh
Historian

Carol Reynolds
Treasurer

Irene Wilbur
Secretary

Judy Feil
S. A. C.

Officers

GIRLS' LEAGUE
COUNCIL

Arlene Brown
Jr. Representative

Donna Egan
Jr. Representative

Sharon Safford
Sr. Representative

Lynda Hutchinson
Sr. Representative

Jeanne Moorman
Soph. Representative

Not Pictured
Ann Clancy
Soph. Representative

Key Club

Back Row: D. Burke, J. Rea, D. Zank, E. Halverson, J. Mitchell, J. Mosebar, D. Hastings D. Willingham, D. Emmons, S. Butler, L. Hunt, G. Votava, R. Beck, J. Thorpe, J. Klundt

First Row: C. Quentin, D. Eisenbarth, B. Carr, C. Foley

Key Club was organized in the fall of 1957 in affiliation with the Kiwanis International. There were 17 charter members at the installation banquet. Since their organization they have helped with many community projects such as the Red Cross Blood Bank, March of Dimes Drive, and assisting with parking lot numbers.

Officers for the year were Richie Beck President, Lonnie Hunt Vice President, Bob Carr Treasurer, Don Eisenbarth Secretary, and Claire Foley S. A. C.

National Thespians

Back Row: G. Votava, D. Willingham, L. Fogg, T. Perry, B. Stough, J. Williams, D. Cresswell, M. McClintick

Fourth Row: J. Criswell, A. Haden, P. Keane, J. Feil, C. Elvrum, J. Thorpe, S. Zier, I. Wilbur, B. Bishop, L. Head

Third Row: D. Coombs, M. Krueger, J. Cooney, D. Eisenbarth, S. Safford, J. Janes, N. Bacon, J. Keltch

Second Row: J. Seat, J. Rodgers, J. Rodgers, S. Brown, D. Egan, J. Smith

First Row: V. Stelzig, C. Jaeger, C. Courteau, M. Shields, S. Grant, P. Sutley

National Thespians had a very active year during 1957-1958. They were host for the Columbia Basin Drama Festival, staged "Magnificent Obsession", "The Opening of a Door", "How to Propose", and sponsored the 9th annual talent show.

Officers for the year were Mary Lynn Shields President, Cherry Ann Courteau Vice President, Sharon Grant Secretary, Carole Jaeger Treasurer, Peggy Sutley Scribe, and Viola Stelzig S. A. C.

D. E.

Back Row: J. McRae, H. Evans, K. Jacobs, R. Holt, L. Hensly, B. Baker
Second Row: J. Crow, D. Morgan, K. Simms, N. Clawdus, D. Hardy, E. Flieger, D. Walker
First Row: L. Watson, V. Eby, J. Hoppel, K. Geil, N. Goodman, J. Seat

Distributive Education is in charge of the school store, The Kennel. They sponsored the yearly Christmas program, and this year have participated in the Heart Drive, Washington Fruit Promotion, and attended the state convention of Washington Retail Clubs.

Officers for the year were Judy Hoppel President, Valerie Eby Vice President, Kay Geil Secretary, Laurette Watson Treasurer, and Eddie Flieger S. A. C.

N. F. L.

S. Day, B. Hines, S. Grant, J. Ziegler, D. Cresswell, F. Olson

Back Row: F. Olson, M. Cress, D. Cresswell
First Row: S. Safford, J. Whitby, S. Day, C. Courteau, S. Grant, P. Sutley

Debate

F. T. A.

Back Row: D. Dixon, J. Ziegler, J. Hue, M. Wehye, F. Green, P. McLavey, J. Wollam, B. Baker, P. Palmer, P. Morgan, S. Harris, A. Davis

Second Row: M. Kanester, S. Wylde, P. Mackner, C. Minatoya, C. Reynolds, J. Whitby, B. Bishop, P. Bennett, N. Goodman, L. Yamauchi, D. Lundgren, S. Day

First Row: L. Hutchinson, J. Rodgers, C. Jaeger, B. Burke, D. Holter, K. Schweizer, J. Rodgers, S. Moffett, D. Coombs

The officers for this year are as follows:

President . . . . . R. Burke, D. Holter
V. President . . . C. Jaeger, K. Schweizer
Secretary . . . . . L. Hutchinson, D. Coombs
Treasurer . . . . . J. Rodgers, J. Rodgers
S. A. C. . . . . D. Coombs, C. Jaeger
Librarian . . . . . M. Kanester, S. Moffett

The F. T. A. Club has done many useful things this year. They have reorganized this group into a professional group. They have appointed standing committees which function between the regular meetings of the club. The club has worked with Richland and Kennewick on the proposed state constitution. The members have attended a district meeting in Cheney and sent two representative to Tacoma for a state conference.

F.H.A.

Back Row: Juanita Hinkle, Pat Mackner, Janet Rodgers, Joan Richards, Patsy McInturf, Pat McLeavy, Sharon Odegard, Rita Hanses

First Row: Jane Ziegler, Shirley Wylde, Sylvia Day; Nellie Goodman, Anna Sue Davis, Jane Berni

This small club has achieved many things, such as making a curtain for the dressing room in Home Ec., sponsoring a Brownie Troup, helping friends here and abroad, led at the Regional Yakima Valley Student Council at Sunnyside, attended the state convention at Pullman, and held a "Better Breakfast Month". The F.H.A. symbol is the Red Rose; their motto, "Towards New Horizons", and their main purpose is to work for a happier home life.

Officers are: President, Jane Ziegler; Vice President, 1st—Marilyn Stork, 2nd--Anna Sue Davis; Secretary, Sharon Wylde; S.A.C., 1st--Nellie Goodman, 2nd--Jane Berni; Reporter, Bessie Williams.

JOHN ADAMS

DORA DEE ALEXANDER

BOB AVERY

STEPHEN BELLMAN

RAY AMSTADT

DONNA ANDERSON

FREDDA JEAN ANDERSON

JANET ANDERSON

MARY ANDERSON

MARTIN BELL

TERRY BADZIONG

LES BAILY

JERRY BAKER

JIM BAILIE

RONNIE BABICK

RICHARD BALL

BILLY BARCLAY

CAROLYN BARTON

JUDY BAUMGARTNER

CAUSNA BEEBE

BILL BEZOLD

FRANK BITTRICK

TOM BOWLIN

DONNA JEAN BRADLY

MICHEAL BAKER

IVAN BRIEDER

MARY BOZLEE

JUDY BREWER

STANLY BRIGGS

GARY BROSIUS

CORRINE BUCKINGHAM

BARBARA BULL

SKIP BUTLER

JOHN CAMBELL

ALICE BYRNE

JERRY BRACY

DONNA CARPENTER

THELMA CENTER

SONYA CHAPMAN

ANN CLANCY

GLORIA CLAPPER

SHARON CLARK

RONALD CLEMENT

CONNIE COLBERT

VERONICA COLBY

BOB COLTRIN

MARILYN COMBS

BILL COWELL

ANITA CRANE

SHARON CULVER

GARY CURRY

RUTH DAHLE

RICHARD DAVIDSON

DEANNA DAVIS

JOAN DEAN

JOAN DEINES

TOM DENCHEL

BILL DENDURENT

FLOYD DEVILLENEUVE

JUDY DEWHURST

BILLIE KAYE DYER

JERRY ENGLEKE

CHERYL EPP

DON ESSINGER

DON EVANS

MARY FARLY

SANDRA FORBES

RALPH GAEDEKE

BRUCE GALBRAITH

TOM FLEMING

BEVERLY ENLOE | BONNIE FLORA | DENNIS GARMON | MYRNA GERTLER | JUDY GEIL | MARLENE GIVENS | MADLYN GOODBOE

PAMELA GOVE | OWEN GRANT | BOB GREGSON | ED GREEN | FRANCIS GREEN | CLINTON GRIFFON | DALE GRIGG

JUDY GROOMS | DALE GROTHE | WARREN HALVERSON | MIKE HAMMER | BEVERLY HAMPTON | ELMER HAMPTON | JOAN HANNITY

RUSTY HARMON | DON HARDY | CURT HARPER | SHARON HARRIS | TOM HEIDELBAUGH | CLARK HENDERSON | JULIE HENSLEY

DANVIL HILBERT | BILLY HINKLE | FRED HOWARD | VIVIEN HOWE | KATHY HUDLOW | JOYCE HUE | JUDY JACKSON

BRENDA JACOBSON

HAROLD JAMES

JERRY JAMES

LEWIS JAMESON

NANCY JAMESON

BILL JONES

JUDY JUMP

MARILYN KANESTER

MIKE KAUER

CYNTHIA KEATING

SHARON KENDRICK

JIM KEENE

HENRY KIDWELL

ELLUSTER KINSEY

BARBARA KIRKPATRICK

PAUL KISSON

STEVEN KOPPER

CAROL KRUGER

JAMES KRUDWIG

IRMA J. KULP

DICK KURZ

JIM LAFON

TOM LAMB

CARROLL LARSON

DIANE LEE

BILL LINDSAY

KAREN LINDSTORM

SANDRA LUSE

DAVID LUSE

DIANE LUNDGREN

LINDA MARTIN

BEVERLY MAST

RAY MAXSON

JUDY MC CARTY

PATRICIA MC DONALD

PAT MC LAVEY
MIKE MC MANN
PATSY MC PEAK
CHERYL MILLER
DALE MINEKE
WAYNE MONSON
KAREN MOODY

CAROL MOORE
MONTY MORFORD
JEAN MOORMAN
JIM MORRIS
JOHN MOSER
LINDA NAGLEY
DONNA NELSON

STAN NESBITT
SHARON NOBLE
ZONA ODEGARD
DOUG ORTON
BARBARA OVERLIE
MELVIN OWEN
CAROL PENNY

CHARLETTE PEOT
CAROLYN PERRINE
EDDY PFISTER
HARRY PICKENS
JERI POUNDS
MIKE POWELL
JUDY PREFONTAINE

KAREN RINKER
RITA RUSSEL
HOWARD RUSSELL
GLORIA SANDUSKY
DICK SANGER
SANDY SAWYERS
GENE TSCHANTZ

RANDY SCHULTZ | JERRY SHAW | PHYLLIS SHINKER | AUGUST SHUMANN | RON SHULTZ | GLENDA SIMMS | DAVID SMITH

GEORGE SMITH | FRED SPINDLER | HARLY SPOONER | KAREN STAMPE | DEANNA STANDIFER | MARK STEBBINS | KAREN STEELE

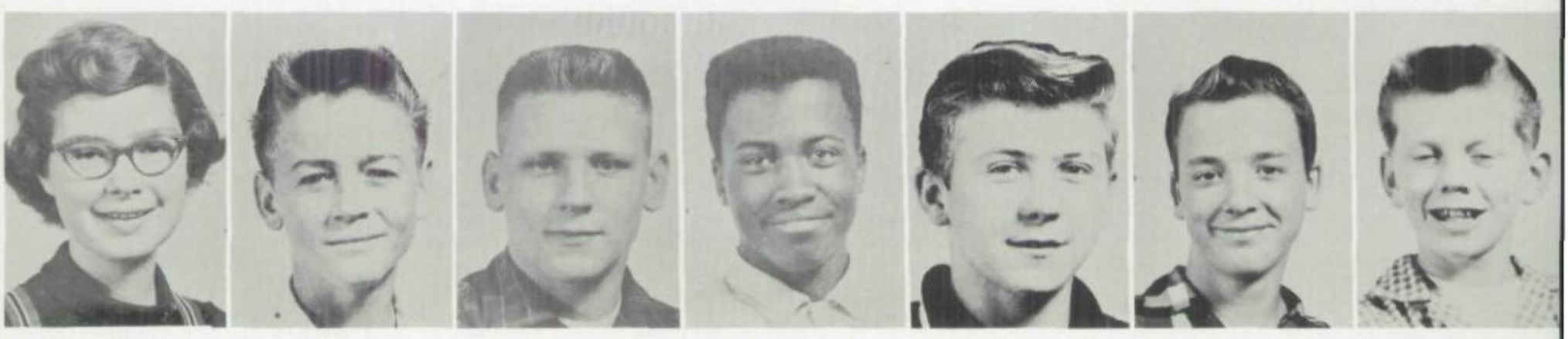

LINDA STOCKBERGER | DON STORY | ROBERT STREDWICK | SHELBY TATE | GENE TERRIL | TOM TINKER | LARRY TOBIN

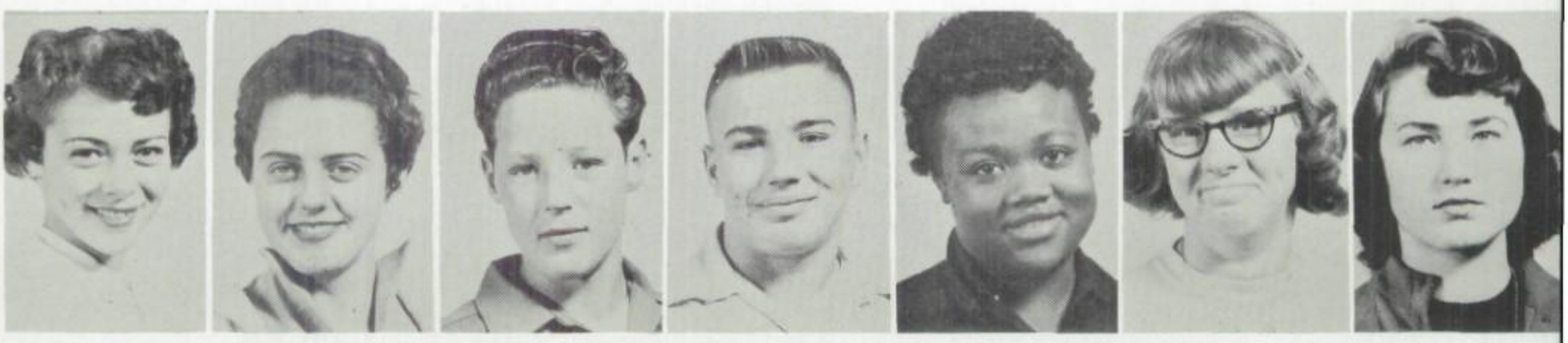

JUDY TOLLIVER | SHARON TOWNE | DENNIS TRIMBLE | LARRY TREADWELL | MARY TYSON | DOROTHY UHLIG | TRINA VALENICH

JACK VANDINTER | GARY VOLLMIR | PEG VOTAW | JOY WALTERS | TOMMIE WARREN | MIKE WATTS | KAREN WETMORE

MARILYN WEYHE

KAY WASHBURN

JOAN WHITBY

JULIA WHITBY

MARGY WHITE

LINDA WILLIAMS

GENE WOODS

JANICE WOODS

JERRY WYBERG

SHARON WYLDE

ROGER YAMAUCHI

MARIE ALLMAN

PHILLIP GRAHAM

KARYN BROWN

Snaps

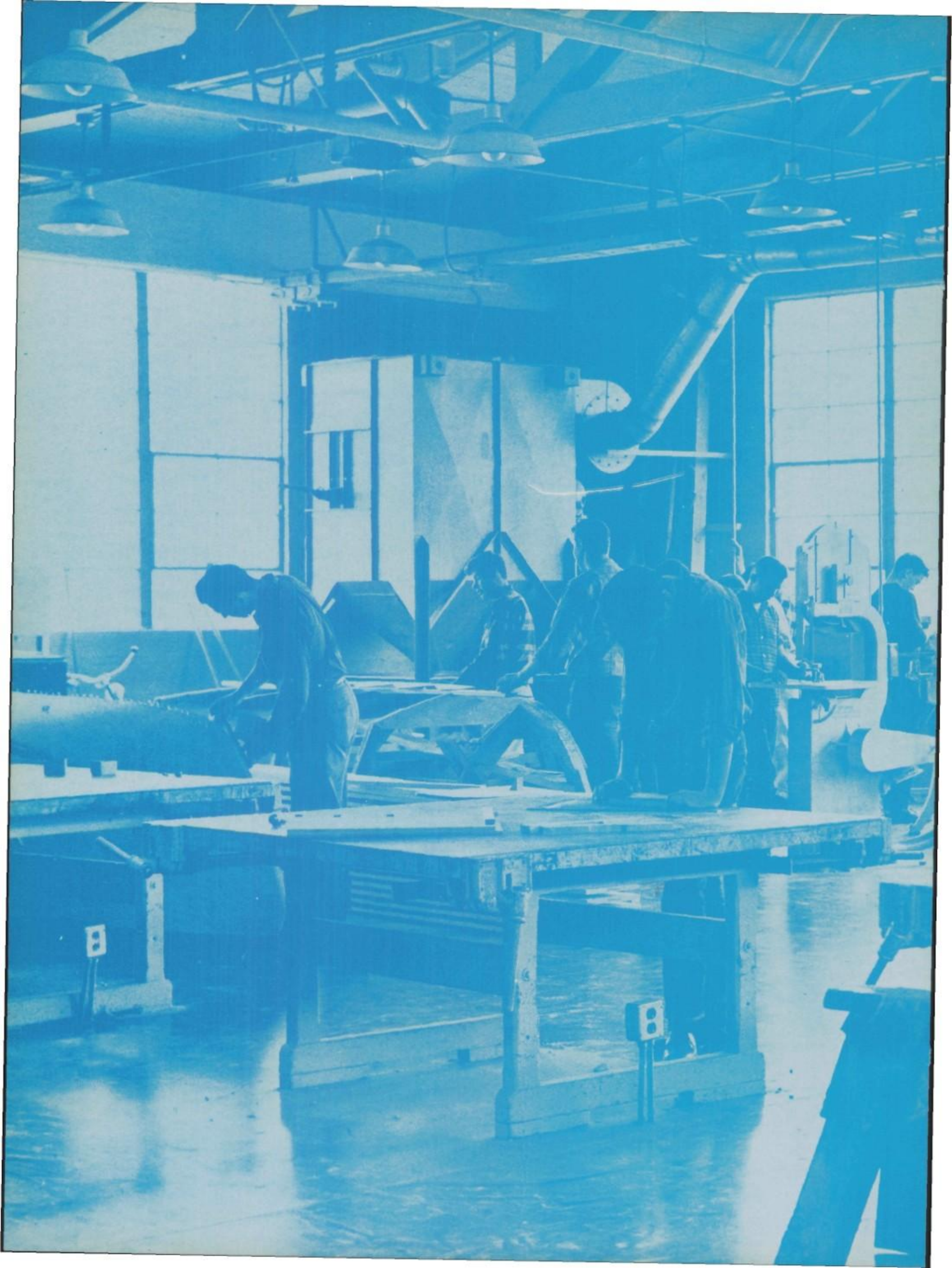

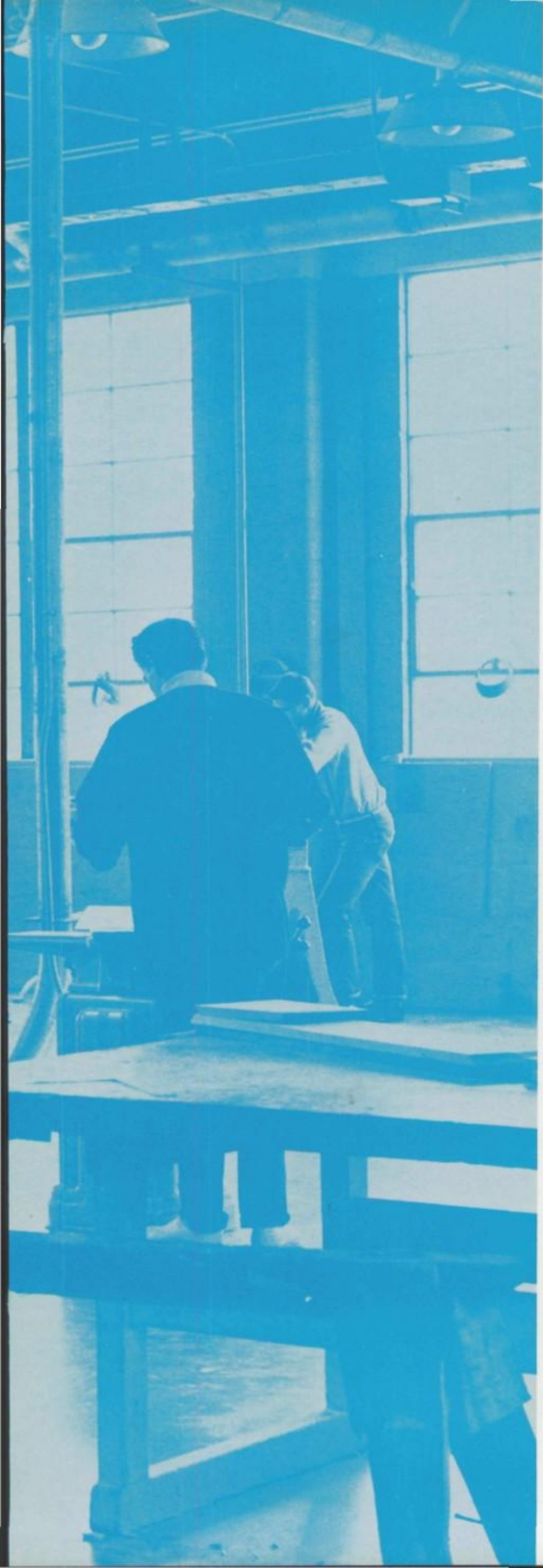

ACTIVITIES

PRINCESSES PAT KEANE
ROBERTA BURKE

PRINCES SPENCER KULP
RICHIE BECK

QUEEN MARILYN STORK

KING DAVID EVERITT

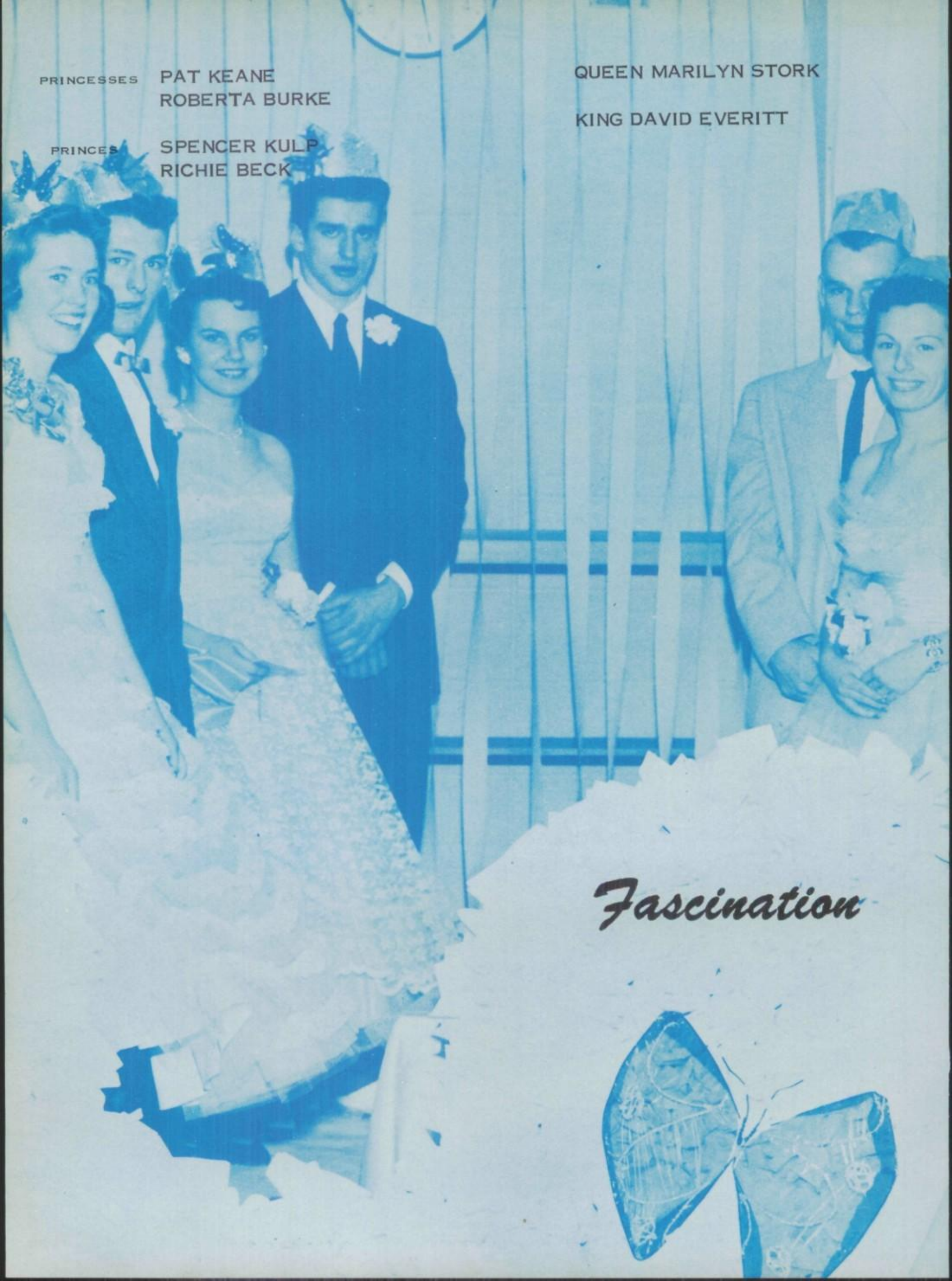

Fascination

Senior Ball

Girls' State

Blenda Hooper, Sylvia Day, Nancy Bacon, Pat Keane and Janet Keltch.

Girls' State was held in Ellensburg for one week. Blenda played in the orchestra. Sylvia was a County Assessor and worked on the newspaper, "Evergreen Boughs", as a typist and reporter. Nancy was City Treasurer, a State Representative, and was in the final talent show. Pat was Supreme Court Judge and a State Representative. Mayor of her city was Janet Keltch.

Boys' State

David Everitt, George Votava, David Milam, Jerry Cooney

Boys' State was held in Parkland on the campus of Pacific Lutheran College. David was a County Commissioner, while George was Asst. Commissioner. David was Treasurer for his city, and Jerry was Supreme Court Judge.

This page sponsored by

Fulton Lahtinen Buick

Sophomore Assembly

Back Row: Karen Wetmore, Thelma Center, Les Bailey, Sharon Towne
Second Row: Sandy Sawyer, Ruth Dahle, Steve Kopper, Carolyn Barton, Sally Meyers
First Row: Diane Lee, Barbara Holms, Cheryl Epp, Jeanne Moorman, Tom Lamb, Donna Carpenter, Sharon Wylde, Margie White, Gene Tshantz

T. Lamb, C. Barton, R. Dahle

M. C. Sharon Towne

Junior Assembly

Beverly Bishop

Linda Yamauchi, Connie Minatoya, Sarah Fukasawa

John Klundt, Aneda Haden, Carol Reynolds, Irene Wilbur, Judy Feil, Arlene Brown

Senior Vaudeville

MC
George Votaua

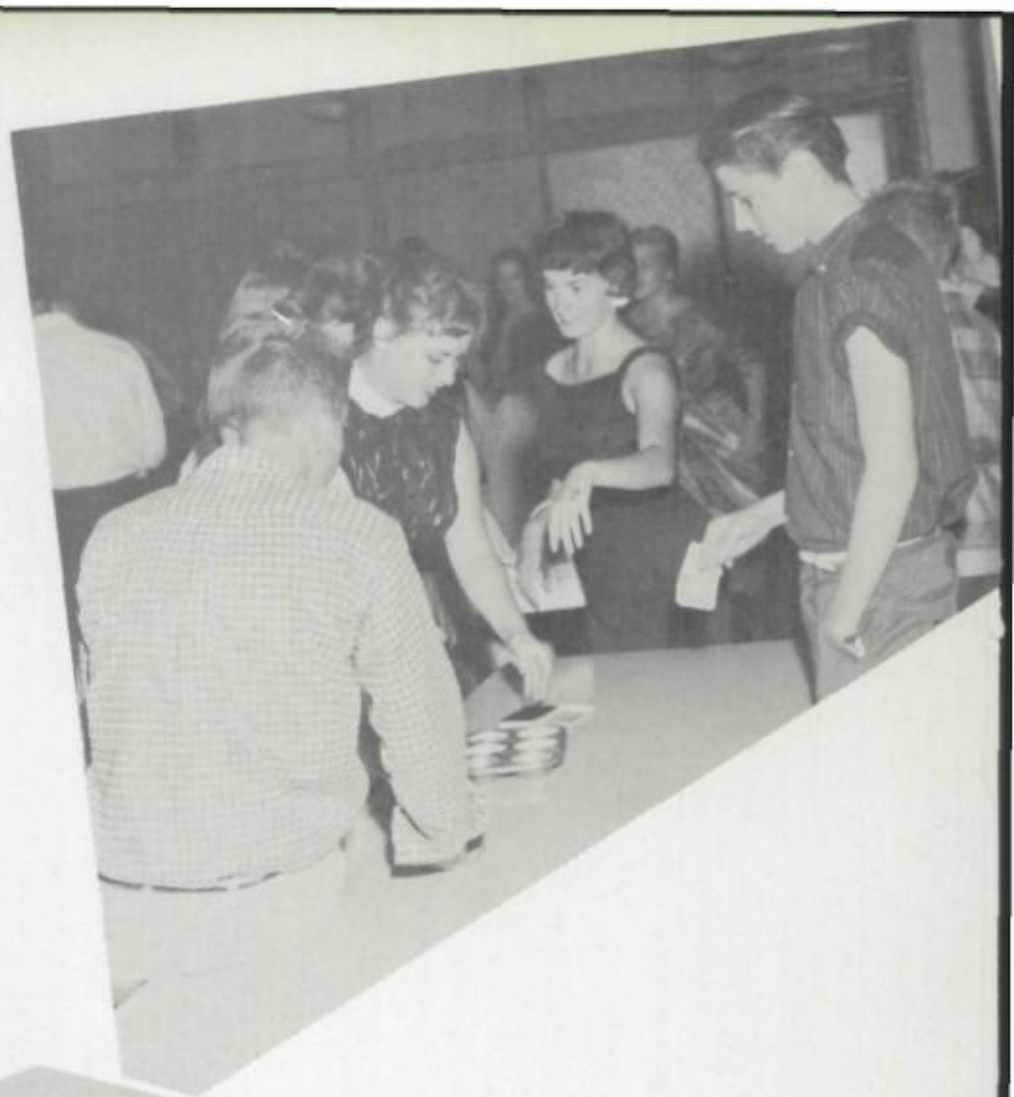

Back to School Dance

Sponsored by Tri-Hi-Y

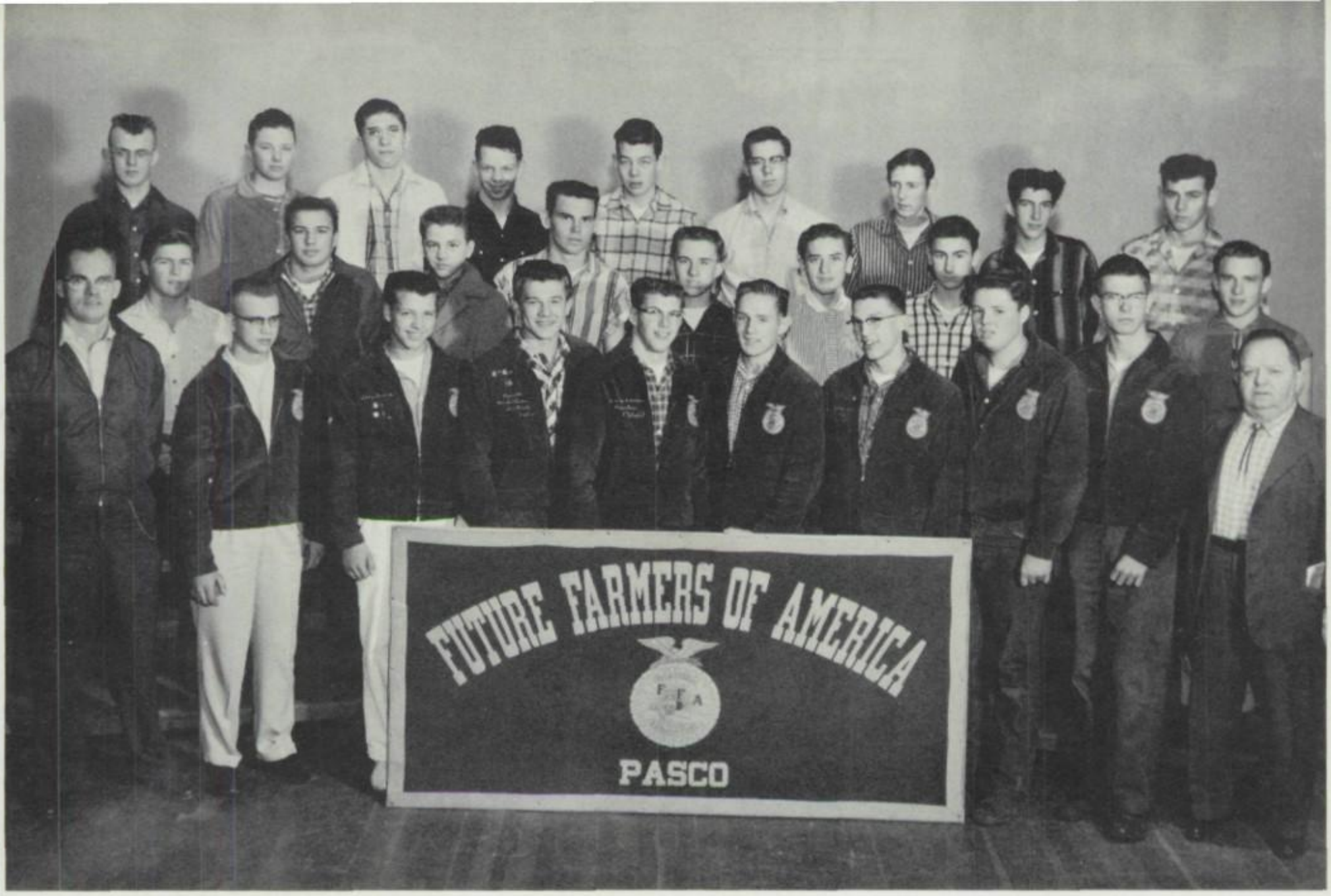

F. F. A.

Back Row: D. Anderson, W. Monson, J. Swanda, P. Peters, H. James, J. Krudwig, D. Maiden, M. Crowley, D. Barvow

Second Row: C. Judd, L. Treadwell, E. Green, I. Breider, B. Coltrin, G. Wood, M. Russell, P. Graham

First Row: W. Grisham, J. Mabry, D. Downs, R. Hendrickson, J. Hobkirk, A. Johnson, R. Hendrickson, L. Bass, H. Spooner, R. Augustavo

F. F. A. participated in stock judging and fair showing both fall and spring. Each boy is required to have a major project and a record of his progress. They participated in a slave acution to raise funds for a chapter farm, held a turkey raffle, and went on many field trips.

Officers for this year were Jim Hobkirk President, Gene Russell Vice President, Dan Downs Secretary, Ron Hendrickson Treasurer, Aaron Johnson Reporter, Robert Hendrickson Sentinel, and Aaron Johnson S. A. C.

Librarians

Back Row: S. Harris, C. Perrine, J. Fast, D. Hoenslaar, J. Bagwell, P. Bennett
Second Row: M. Long, D. Uhlig, S. Kendricks, D. Dixon, B. Hackley
First Row: J. Pond, B. Geer, M. L. Hoenslaar, A. Davenport

Projectionists

Back Row: D. Kurz, L. Bailey, J. Wyberg, H. Russell, D. Essinger, R. Hendrickson, G. Wood
First Row: C. Minatoya, D. Morgan, M. Stork. L. Hensley, J. Lorrigan, S. Meyers, R. Burke

G. A. A.

Back Row: D. Hoenslaar, J. Baumgartner, C. Beebe, P. Shinker, K. Stampe, C. Muler, J. Hensly, J. Wollam, P. Smith, F. Green, S. Brickey, S. Culver, V. Colby, L. Nagley, N. Jameson

Fourth Row: D. Lee, B. Overlie, D. Alexander, K. Smith, M. Goodboe, M. Bozlee, J. Hue, M. Kanester, K. Steele, A. Conner, I. Kulp, C. Hudlow

Third Row: J. Whitby, J. Seat, J. Moore, S. Myers, L. Martin, P. Mackner, L. Yamauchi, M. Hoenslaar, C. Epp, C. Minatoya, S. Johnson

Second Row: P. Votaw, M. Anderson, J. Walters, D. Davis, P.. McPeak, A. Davis, N. Goodman, D. Hardy, S. Odegard, C. Reynolds, K. Reavis

First Row: A. Harris, A. Clancy, A. Brown, J. Witherow, P. Allman, J. Criswell, D. Egan, C. Jaeger

G. A. A. girls have been busy this year participating in many sports. They met twice a week after school for these activities. They went on two ski trips, held a play day, and raised money through candy sales.

Officers for the year were Pat Allman and Judy Witherow President, Judy Criswell and Arlene Brown Vice-president, Donna Egan and Ann Clancy secretary, and as S. A. C. representatives were Carol Jaeger and Anna Harris.

Sharon Safford
Editor

Nancy Bacon
Business Mgr.

Sara Stringham
Jr. Editor

Sue Moffett
Ad Mgr.

Mary Lou Hoenslaar
Editorial Staff

Linda Yamauchi
Editorial Staff

Mr. Augustavo
Advisor

inewesah

Photography Staff

Craig Jackson

Frank Votaw

Ray Maxson

Bob Balthazor

Snaps

The WASCO

VOL. 37 — ISSUE NO. 4 PASCO, WASHINGTON 2 10 CEN 195

HOPPEL ANNOUNCED HOMECOMING

October Girl

Lynn McCarthy
Editor

This year, f Girls' League effect its Girl of the Month plan.

The Girl of the Month is chosen by a secret committee composed of two senior, junior, and sophomore girls, one officer of Girls' League; one faculty member, and Girls' League advisor Mrs. Elizabeth Porter. The committee consists of different girls each month. The Girl of the Month will be announced in The Wasco.

All girls of Pasco high are eligible to be Girl of the Month. They are selected on the basis of:

1. Working for and loyalty to the school.
2. Relationship with in school.
3. Representing ou to the community and schools.

Vivacious Donna E

CEEB Exams To Be Given December 7

ollege entrance examina- boards tests are to be n again this year. The first will be on December 7, the deadline date for sign- up for the test is November

aking the morning scholast- aptitude section will cost n dollars. In the afternoon can take any three of a p of achievement tests on ous subjects which will cost e dollars more.

uniors are encouraged to this exam in their junior in order that they may be er prepared to take the test heir senior year.

he guidance department be giving the mental ma- y tests to all sophomores juniors for whom the ol has no such records.

he test provides an estimate of the individual's ability, language and non-language. The information received from these tests can be advantageously used by the counsellor and teacher in helping the individual.

Pasco To Attend Yakima Valley Conference

Twenty-five Pasco students will be attending the twenty-sixth annual Yakima valley high school's student conference. It is scheduled for Sunnyside on November 16.

This conference is held in order that the clubs and school functions in the valley may be improved through the exchange of ideas and suggestions.

The program scheduled the conference includes a eral get acquainted asse with speakers and conclu with talent from the sch represented. Sectional mee are scheduled for the a noon. In the past these ings have included home ing, debate, school papers dent councils, service c etc.

Due to the large numb stu wi pa it tiv tw tic tiv

"Kick-Off" Starts Fes

Amid cheers and yelling, o Stelzig began history. Aft ingest" jug, body vice pre assembly.

Mary Lynn Shields
Managing and Circulation Editor

Jackie Smith
Feature Editor

George Votava
Sports Editor

PPEL

nounced omecom- , Erling Halverson, Larry Childers, Dick Fox, Eddie Flieger, and Jim Hobkirk. All of the ushers and escorts are senior boys, who are selected by the number of years they have played varsity football, and their playing ability.

The princesses and their es-

Moorman is the so omore princess. H were about the sa . "I didn't know wh I was so surprised be escorted by L . Jeanne also says cared, I stumbled and almost fell."

Marilyn Cowell, one of t junior princesses, says, thought to myself the sa thing I said to the students think everyone is nuts'." Th pretty princess will be escort by Richie Beck.

Ken Jacobs will escort Ja ice Pope, the other junior pri cess. "I felt like I could r out in the audience and k everyone there. I about died were Janice's reactions.

Roberta Burke, who was at home during the assembl "Wh ne,

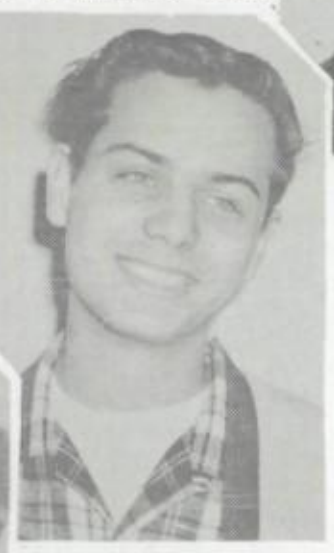

Doc Hastings
Asst. Sports Editor

Nat'l "Op

Sylvia Day
Business Manager

Joyce Seat
Advertising Manager

Patsy McInturf
Typist

ival

centered around myster- ryings and beatings on or of the Parrish house, y heard about midnight. Parrish, Ruth and Esther hat these strange sounds obably the doings of the f David, the son who ysteriously murdered. ant to unbar the door the first night the summons are heard, but Martin harshly forbids it. For a long time the door remains closed, though each night as the hour approaches, terror grips the household. Finally Owen, David's friend and Ruth's fiancee, advises that the door be opened. It is — and what follows — is filled with excitement, drama, and supernatural suspense.

ub's selection esday, Oct. 16. ing parts in- rrish, Beverly Fraser, her n Cowell; Mar- sther's husband, Ruth Parrish, a ighter, Jackie Bennett, a neighbor, George Votava; and Lottie, a hired girl, Mary Lynn Shields. Joyce Seat acts as line prompter, w is in charge Chairman o

Coming Events

"Autumn Glory" was the theme chosen for Pasco High's eleventh annual homecoming. Here are the events that will occur before and during homecoming.

Nov. 2, 8 and 9—Boys and Girls lettermen sell booster tags downtown.

Nov. 4 and 6—Homecoming queen and court will practice the coronation march.

Nov. 8—Coronation assembly at 2:45, crowning of queen and court. After the assembly, a tea for queen and court in the cafeteria. Float parade and bonfire at 7:30.

Nov. 11—The Pasco - Kennewick football game at 1:30,

Joseph Trembla
Advisor

pe Judy the q schooll's coming about th announced it at the conve tion, I didn't think they we talking about me. I thought was a Judy Hoppel from other school. I think it is j the most exciting thing th ever happened to me. I'm re ly happy."

This page sponsored by . . . . COLUMBIA BASIN NEWS

Gee! I sure wish I had a little white car

REPORTERS:

Second Row: A. Reynolds, J. Crisswell, J. Pugh, D. Egan, S. Grant

First Row: P. Sutley, C. Reynolds, I. Wilbur

3 M's

Back Row: B. Potter, M. Schuler, G. Dukelow, B. Emel, I. Larsen, F. Smith, S. Brickey, P. Holmquist, M. Stebbins, J. Anderson, M. Weyhe, J. McRae, B. Baker, M. Bishop, J. Fast, J. Lorrigan

Second Row: J. Seat, J. Rodgers, J. Lennie, D. Egan, S. Culver, C. Courteau, J. Hinkle, D. Lundgren.

First Row: B. Bragg, M.Krueger, J. Berni, B. Hooper, J. Mast, L. Hutchinson, J. Keltch, D. Holter

OFFICERS

President . . . . . Belinda Hooper
V. President . . . Gary Dukelow
Secretary . . . . . Jane Berni
Treasurer . . . . Marilyn Kruger
Historian . . . . Janet Keltch
A.S.B. Rep. . . . Bill Emel

For this season, the 3 M's many activities have included the promotion of the Community Concerts by selling tickets for them and some of the members have also served as ushers during these concerts. The basketball half-time entertainment was another one of the 3 M's accomplishments. 3 M's also presented a music recital for the P.T.A., and they assisted in the arrangements for the Tri-City Music Festival, which was presented here this year.

Dance Band

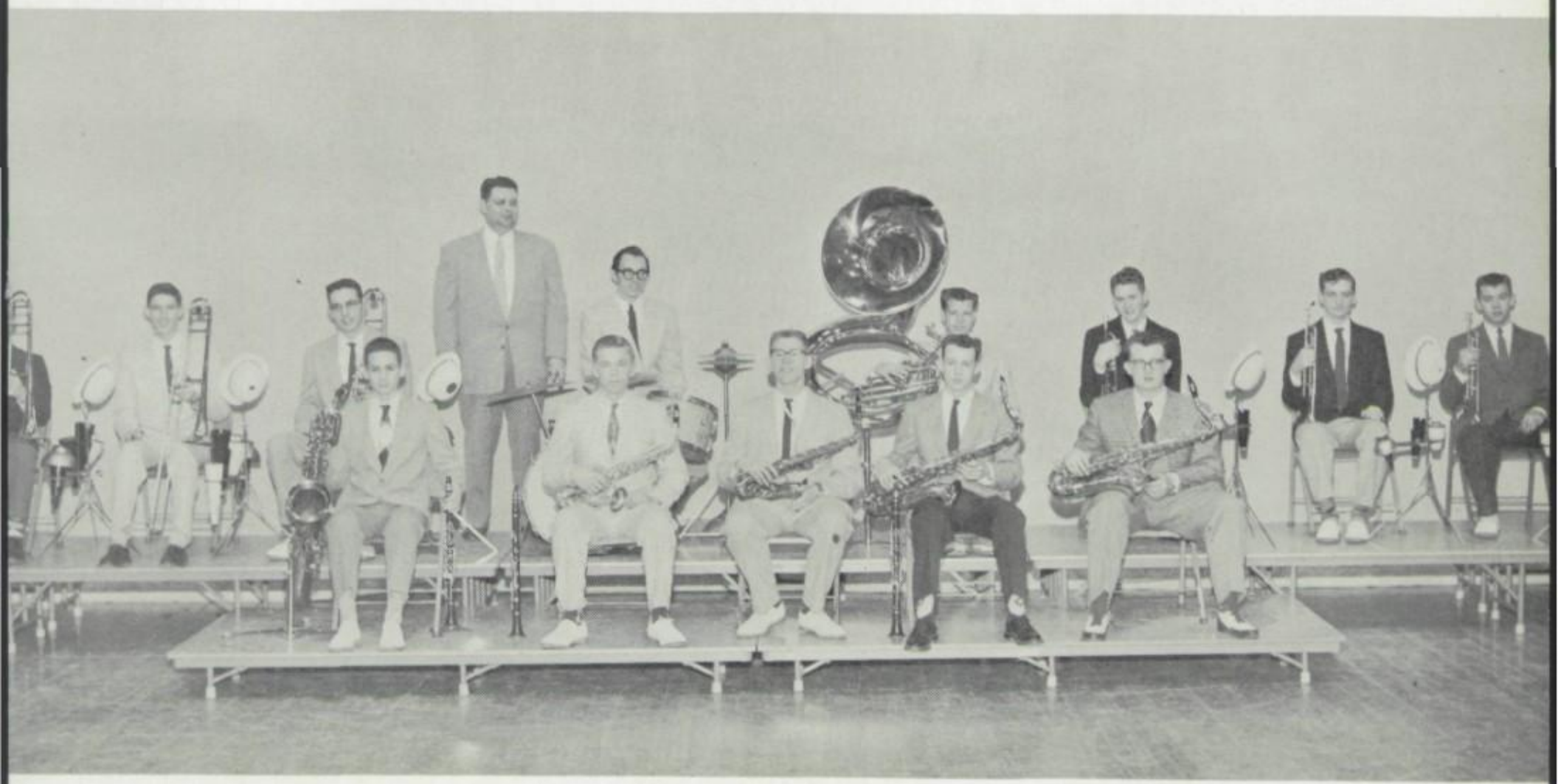

Back Row: R. Gregson, G. Dukelow, B. Emel, Mr. Fitzpatrick, J. Damron, D. Downs, J. Mitchell, J. Mast, M. Schuler
Front Row: M. McMann, B. Carr, B. Thielen, B. Potter, L. Parks

Orchestra

Back Row: J. Fast, V. Colby, N. Greenwood, Mrs. Coehlo, M. Cochran, B. Potter
Front Row: B. Hooper, D. Lundgren, J. Rodgers, J. Rodgers, S. Culver, S. Maupin, A. Cook

Back Row: M. Coombs, R. Emfinger, G. Sandusky, B. Kirkpatrick, J. Teel, M. Givens, G. Cook, S. Meyers
Second Row: P. Morgan, J. Flaten, L. Hendricks, S. Wylde, M. Goodboe, J. Woods
First Row: J. Walters, M. White, S. Luse, J. McCarty, J. Kannapel, K. Wetmore

Girls Chorus

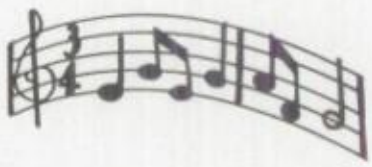

Back Row: J. Hoppel, F. Smith, C. Brickey, B. Oberst, R. Ball, J. Williams, K. Brickey, J. Comstock, J. Thorpe

Fifth Row: J. Berni, L. Hutchinson, S. Allstrom, N. Clawdus, K. Stallbaum, N. Warren, D. Walker, J. Luce, N. Greenwood

Fourth Row: S. Meyers, J. Crow, B. Dyer, M. Stebbins, M. Wehye, J. Jackson, C. Hagen, G. Baker

Third Row: J. Rodgers, J. Rodgers, S. Odegard, J. Lorrigan, S. Von Seggern, M. Mills, J. Booth, C. Courteau.

Second Row: D. Holter, J. Moorman, R. Hanses, C. Epp, S. Wylde, T. Warren

First Row: J. Seat, S. Johnson, D. Morgan, P. Allman, M. L. Hoenslaar, B. Bragg

Back Row: J. Fitzpatrick, P. Holmquist, J. Anderson, J. Bracy, J. Damron, F. Votaw, T. Kidwell, D. Downs, J. Wilberg, R. Yamauchi, R. Babick, H. Kidwell, B. Bezold, G. Kiger, R. Schultz, J. Adams, B. Gregson, G. Dukelow, B. Emel, J. Morrison, I. Larsen

Second Row: D. Davis, S. Kopper, M. Mahon, C. Elvrum, P. Berthold, J. Kannapel, J. Baumgartner, J. Mabry, A. Schuman, S. Briggs, R. Mitchell, R. Mabee, B. Mc Kibbon, J. Mitchell, E. Martin, J. Mast, M. Schuler, G. Fisher, R. Olsen, E. Youngquist, C. Quentin, L. Parks, B. Potter

First Row: B. Carr, R. Thielen, J. Keltch, M. Krueger, J. Hinkle, T. Heidlebaugh, B. Overlie, L. Jimerson, D. Davidson, B. Stredwick, M. Anderson, L. Stebbins, J. Weize, J. Lennie, G. Durham, R. Schultz, T. Lamb

Band

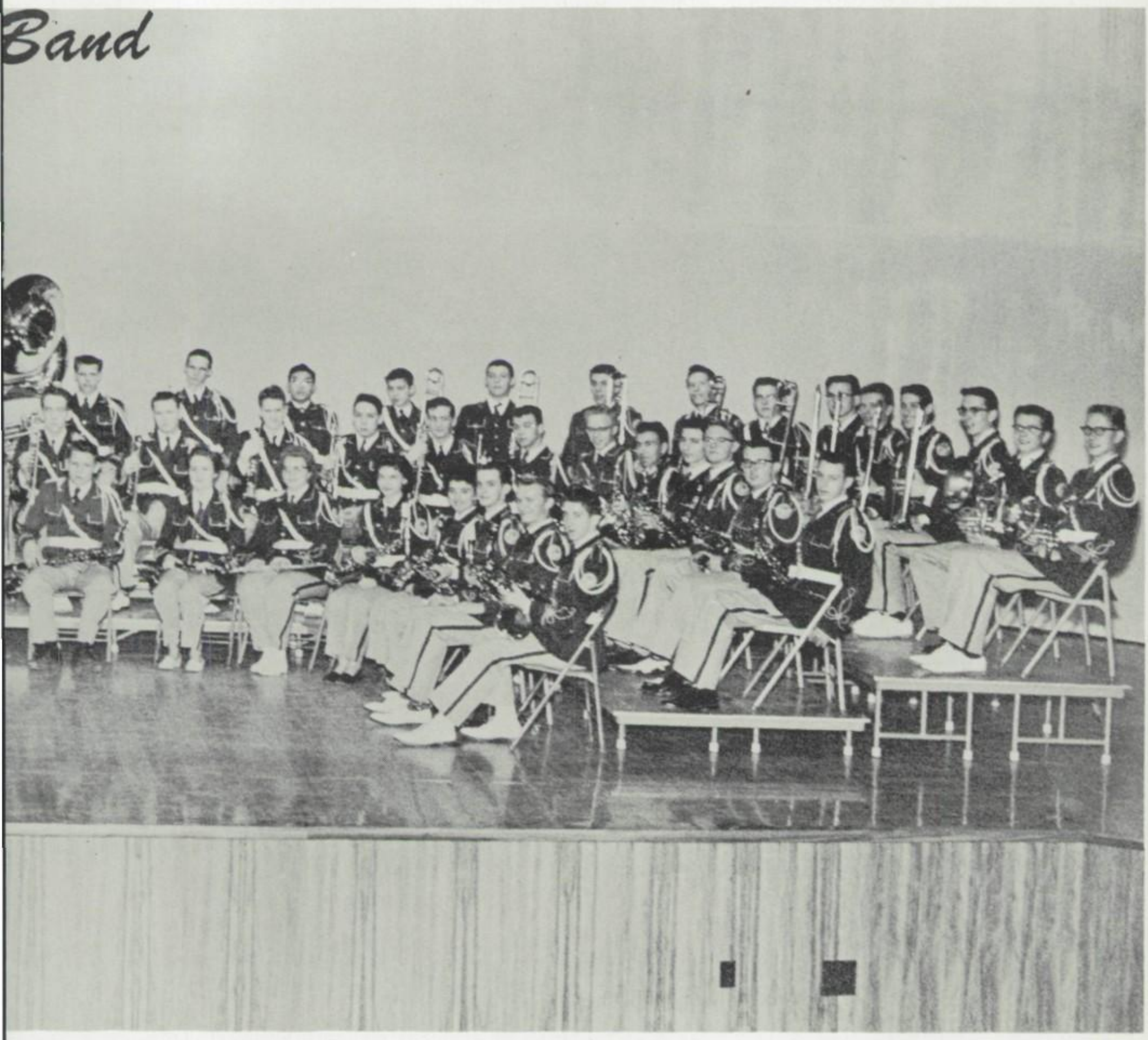

The Pasco High School Band was very active. They marched at all the football games and played for some of Columbia College games. They also participated in the local parades and every spring in Spokane they march in the Lilac Festival Parade.

HOME
VISITOR

SOPHOMORES

Sophomore Officers

FIRST SEMESTER

President Ray Amstadt
V. President Clark Henderson
Secretary Judy Jump
Treasurer Bruce Galbraith
S. A. C. Jim Keane

Favorites

Judy Jump Bruce Galbraith

SECOND SEMESTER

Treasurer
Marilyn Kanester
S. A. C. Judy Guyer
President
Tom Bowlin
Secretary
Ann Clancy
V. President
Don Story

Magnificent Obsession

MARTHA, a housekeeper.....Pat Keane
NANCY ASHFORD, a friend of the Hudsons.....Janet Keltch
HELEN HUDSON, wife of Dr. Hudson.....Jackie Smith
DR. MALCOLM PYLE, colleague of Dr. Hudson.....Mike McClintick
MONTY BRENT, cousin of Helen Hudson.....Jim Thorpe
JOYCE HUDSON, daughter of Dr. Hudson.....Mary Lynn Shields
BOBBY MERRICK, a friend of Joyce.....George Votava
DR. WAYNE HUDSON, an eminent brain surgeon.....Bob Arnold
PERRY, a handy man.....Ray Grant
MRS. WICKES, an acquaintance of Dr. Hudson.....Marilyn Cowell
MARION DAWSON, wife of Jack.....Carole Jaeger
JACK DAWSON, a friend of Bobby.....Dennis Cresswell

The Singing Freshman

CAST OF CHARACTERS

Henry, an upper-classman ..... Jerry Hughe
Jack, an upper-classman ..... Ace Reynold
Bill, an upper-classman ..... Gene Comstoc
Stewart, an upper-classman ..... Robert Ober
Nora, a Co-ed ..... Jeanne Moorma
Jessie, a Co-ed ..... Sandra Meye
Mary, a Co-ed ..... Linda Hutchinso
Marie, a Co-ed ..... Judy Lus
Sam, an upper-classman who stutters ..... Robert Aver
The Dean, Dean of the College ..... Sherry Bricke
Pop, Owner of the College Hangout ..... Mark Stebbi
Quay, Protectorate of Princess Zinita ..... John Willia
Gordon, The Singing Freshman ..... John Smi
Zinita, Princess of Magonia ..... Joyce Se
Robber, A "fake" hold-up man ..... Leonard Butterfie

Talent Show

INSTRUMENTAL

1st place
Darlene
Holter

1st place
Cherry
Courteau

2nd place
Don
Eshelby

VARIETY

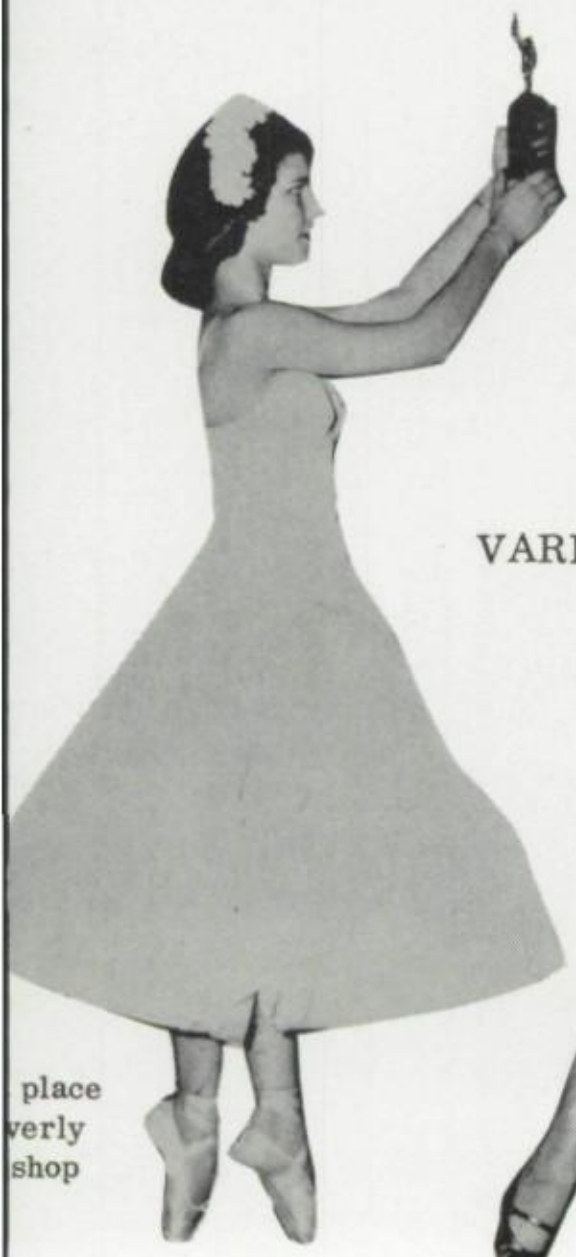

place
verly
shop

2nd place
Nancy
Bacon

VOCAL

1st place
Sherry
Brickey

2nd place
Joyce
Seat

Winners

Twirp Dance

TWIRP KING . . . . George Votava
TWIRP ESCORT . . Jackie Smith
TWIRP PRINCES . . J. Keane, B. Mosebar
K. Jacobs, S. Kulp
R. Hastings, A. Butler
ESCORTS . . . . . J. Keltch, C. Courteau
V. Stelzig, L. Hutchinson
M. Shields, S. Safford

SHPEP

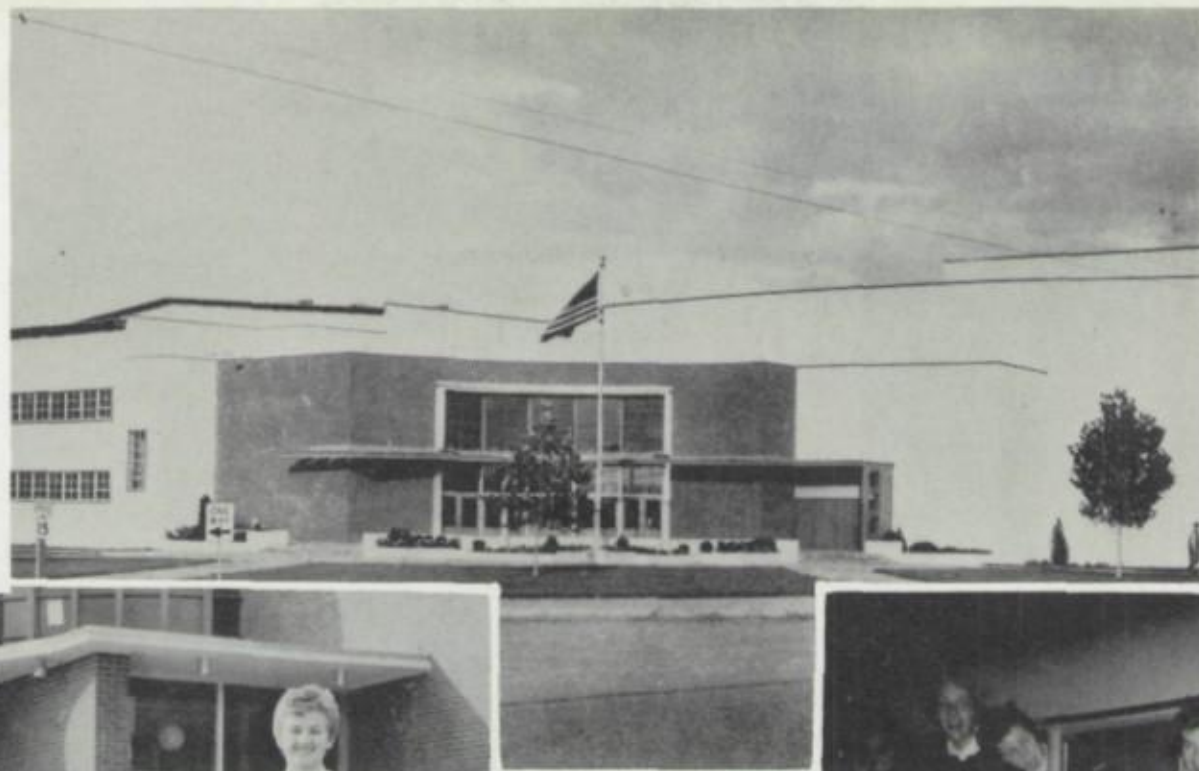

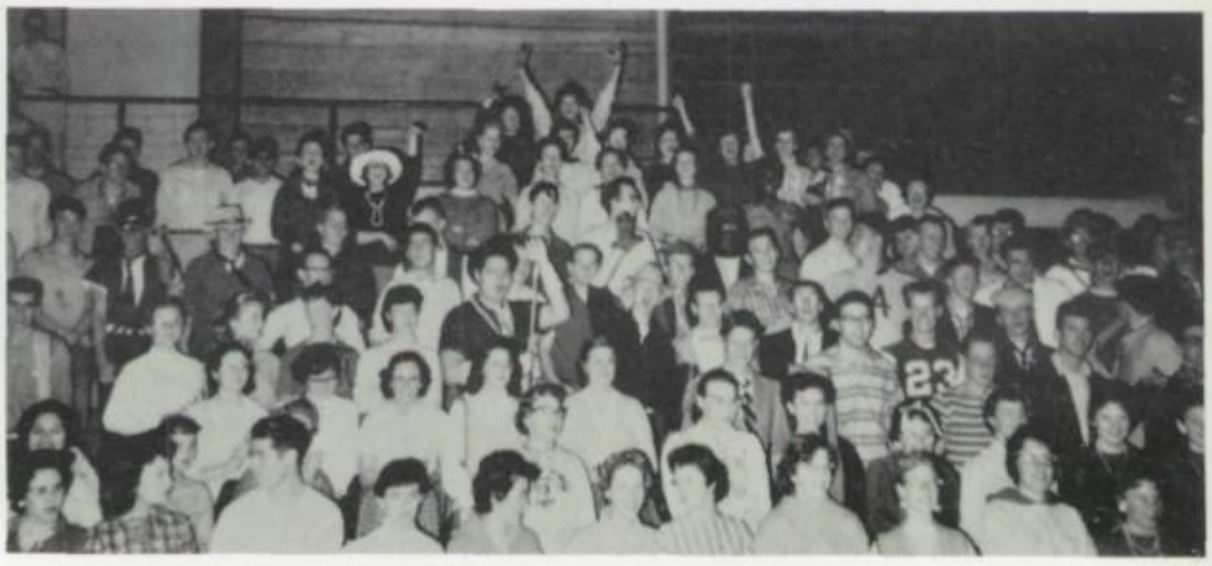

GLASOW'S
JEWELRY
AMONDS
HES
BANK
MID columbia
PASCO'S ONLY INDEPENDENT BANK
BEEFBURGERS
DRIVE IN
Motel
SHANGRI-LA
VACANCY
Western MOTELS
Rushmeier's
TOP FASHIONS
Franklin County
P.U.D.
YAKIMA
FEDERAL SAVINGS & LOAN ASSOCIATION
PASCO
BRANCH
BANK
NATIONAL

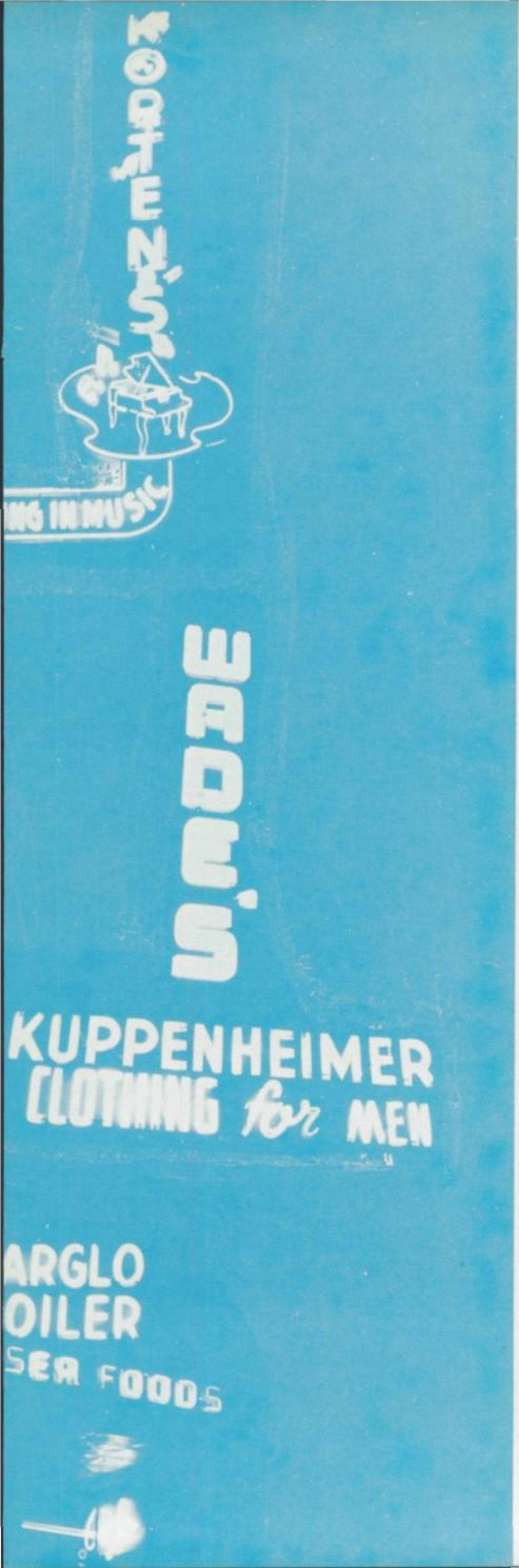
KORTEN'S
ING IN MUSIC
WADE'S
KUPPENHEIMER
CLOTHING for MEN
ARGLO
OILER
SEA FOODS

DVERTISING

CRATER'S

EXQUISITE JEWELRY

JEWELRY OF PASCO

BILL CRATER

HEIRLOOM TOWLE INTERNATIONAL GORHAM WALLACE

YAKIMA FEDERAL SAVINGS

AND LOAN ASSOCIATION

Yakima, Washington

Pasco Branch
422 West Lewis

Richland Branch
Uptown.....1333

PASCO CLOTHING

Men's Wear

Since 1907

423 W Lewis

Pasco, Washington

CONNIE'S FLOWERS

108 A N. 4th
LI-7-4612
Pasco, Washington

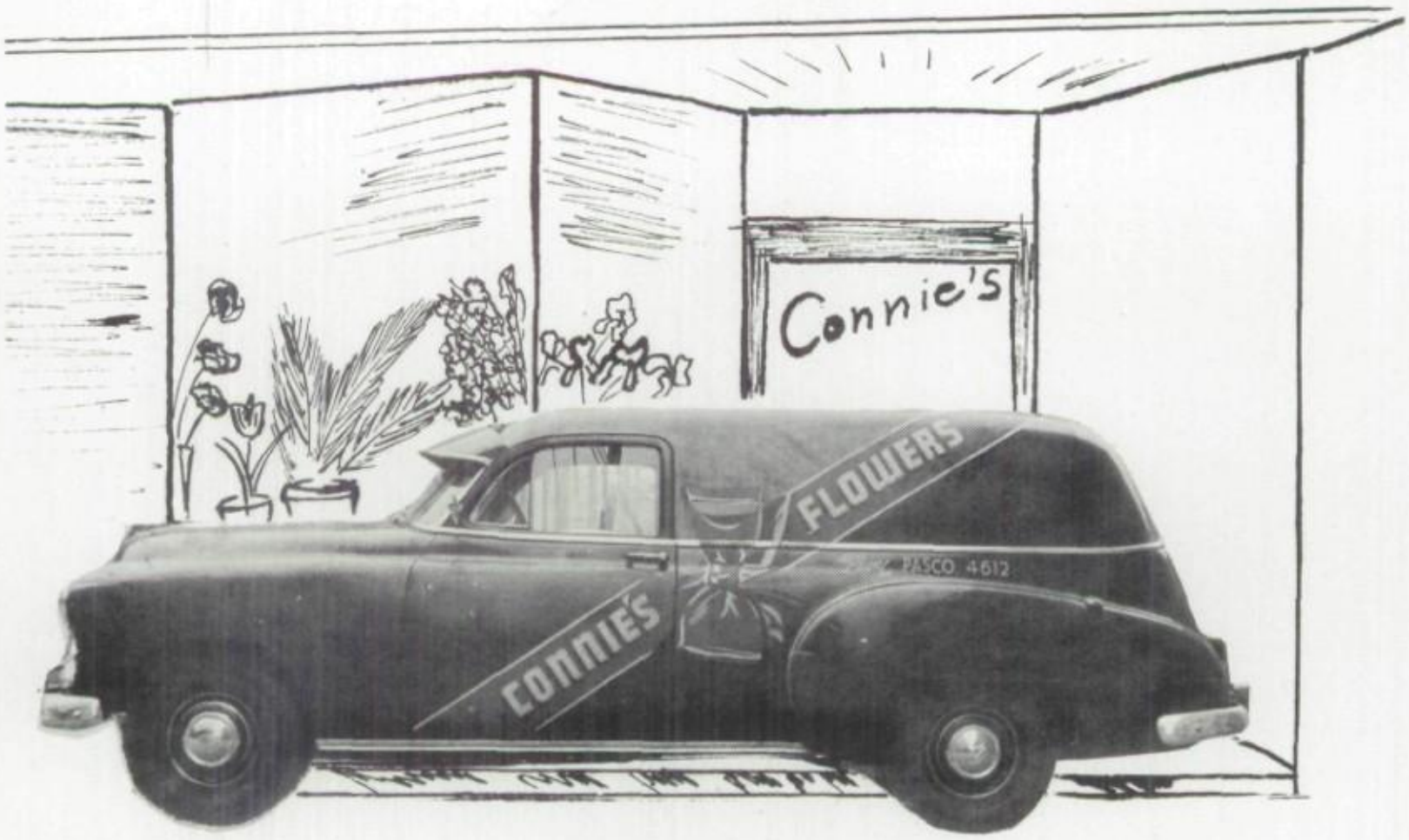

T&C SPORTING GOODS

New Air Cooled HOTEL PASCO

PASCO, WASHINGTON

WENDELL BROWN AGENCY

INSURANCE REALTORS

321 W. Lewis

Phone LI 7-3361

Pasco, Washington

Pasco's Independent Bank

Corner of 4th & Clark Streets

Member of Federal Deposit Insurance Corporation

Pasco, Washington

NATIONALLY ADVERTISED
BRANDS OF KNOWN QUALITY!

Young's DEPARTMENT STORE

410 West Lewis
Pasco, Washington

WHILE YOU WAIT
FIRST CLASS
SHOE REPAIRING

KAPELLE'S SHOE REPAIR
911 WEST COURT
PASCO, WASHINGTON

LOOK AT YOUR HEELS - EVERYONE ELSE DOES

J. P. HEAD

Plumbing & Heating

Ph. LI-7-4591 3rd & Columbia

Headquarters for Fashions for School

Saylors
OF COURSE

Visit Our World Treasure Shop

Washington's Statewide Bank

SEATTLE-FIRST NATIONAL BANK

MEMBER FEDERAL DEPOSIT INSURANCE CORPORATION

* Pasco Branch *

"Fun For All"

at

TRI-CITY BOWL

Corner of Brown & Arthur

LI 7-9005

A&W Drive In

featuring

A&W Root Beer

ECONOMY DRUG COMPANY

4th & Lewis

Ph. LI-7-5575

"Reliable Prescriptions"

We Have Everything

Sherwood & Roberts

Insurance
Mortgages
Loans
Financing
Real Estate

LI 7-3343
423 W. Columbia

TWIN CITY MOTOR SUPPLY

NAPA
Assurance of Quality

COLUMBIA GRAIN & FEED CO.

A Columbia Feed for Every Need

Earl W. Wattenburger

OLDSMOBILE

Chevrolet-Oldsmobile Dealer
for Tri-City Area

CHEVROLET

MURPHY MOTORS

Pasco
LI 7-5555

Richland
Lee & Stevens
Phone 42224

ORANGE BLOSSOM

as NEW as tomorrow

Glasows Jewelry
325 W. Lewis
Pasco, Washington

Gene and Jule would Like to say thanks to the Pasco School District, Teachers, and Alumni for Letting us be "one of You" in Your Homecoming and Sports Program during 1957.
Thanks for Your Kindness!
Gene and Jule

SHOP EASTSIDE MARKET — GENE JULE — SHOP WESTSIDE MARKET

Tri-City Lumber Yards, Inc

Spokane Highway- 1920 N. 4th

Pasco, Washington

Phone LI-7-5529

PASCO MOTOR SUPPLY, INC.

411 West Clark

Li-7 3348

PERRY'S FURNITURE

Lane

40 years of Dependability

Biltwell

Drexel

Rembrandt Simmons Mersman

804 W. Lewis LI 7-5252

GUS & REED AUTO SERVICE

Tune-Up Brake Service
Electrical Carburetor Service

7th and Lewis LI 7-4713
Pasco, Washington

L.W. VAIL
CONTRACTORS

From highways to driveways

If it is done with asphalt,

We do it!

L. W. VAIL CO., INC.

CONGRATULATIONS SENIORS!!
TUTWILER STUDIO
624 W. Lewis
Pasco, Washington

WELLMAN"S FLOOR COVERINGS

Asphalt Tile Venetian Blinds

Linoleum

Rugs

LI 7-4262 514 Clark

Harry L. Wellman Pasco. Washington

RYDER

• SALES
• SERVICE
• RENTALS

TYPEWRITER & EQUIPMENT

Victor Adding Machines Royal Typewriters
Dictaphone Dictating Equipment
124 North Fourth
Liberty 7-6113 Pasco, Washington

Be Wise!

Economize,

Shop At

J. C.

PENNY

CO

Ells SHOES

Your Comfort and Satisfaction are our Concern

"Fashion at Your Feet"

Hill and Dale Little Yankee

Jumping Jack Naturalizer

Joyce Friendly

Daniel Green Slippers

512 West Lewis LI 7-6861

"MUSIC BRINGS HAPPINESS"

KORTEN'S

Hit Tunes In

sheet music records

Instruments--Pianos--Hammond Organs

Uptown Richland — Two Stores — Pasco

PHONE 5-9110 — LI 7-3535

MOTEL SHANGRI-LA

"None finer in the Northwest"

APPROVED AAA MOTEL

Downtown Pasco — LI 7-5501

Public
Utility
District

TWIN CITY MOTOR SUPPLY

NAPA
Assurance of Quality

420 W. Columbia

LI 7-5513

TAYLOR
MAID
7
Coca-Cola
SHAKES
OPEN
Coca-Cola

The Super Market With a Big Heart

PARK 'N' SHOP

Randolph & Taylor

PLUMBING & HEATING
SALES . . . . . SERVICE

Mechanical Contractors

Everything in Plumbing and Heating

LI 7-5534 419 W. Clark

Wurlitzer Organs

Kimball Pianos

Holton and Buescher Band Instruments

Sheet Music

Records

ELLIS MUSIC SHOP

508 W. Clark

Private Instruction

LI 7-7202

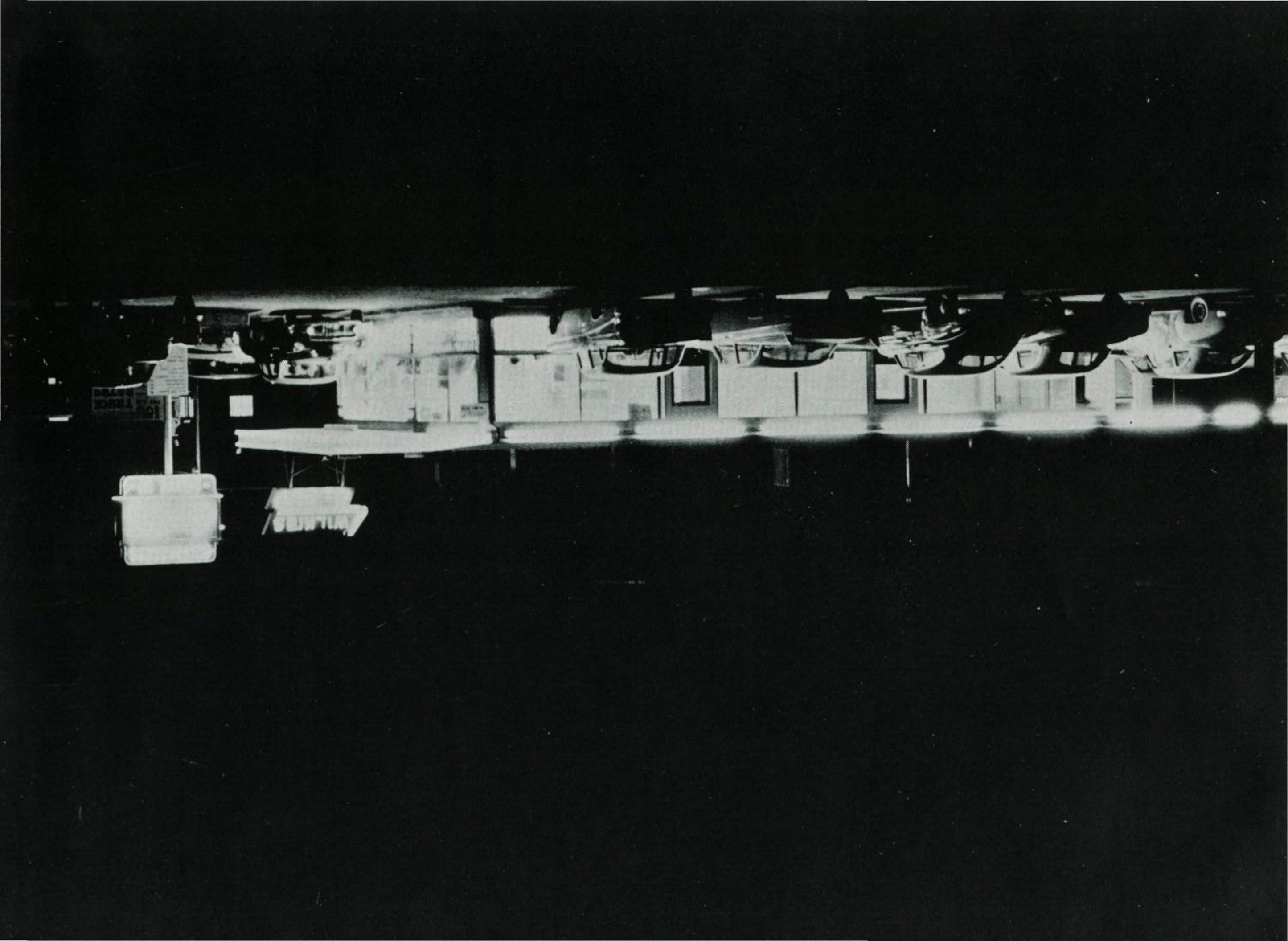

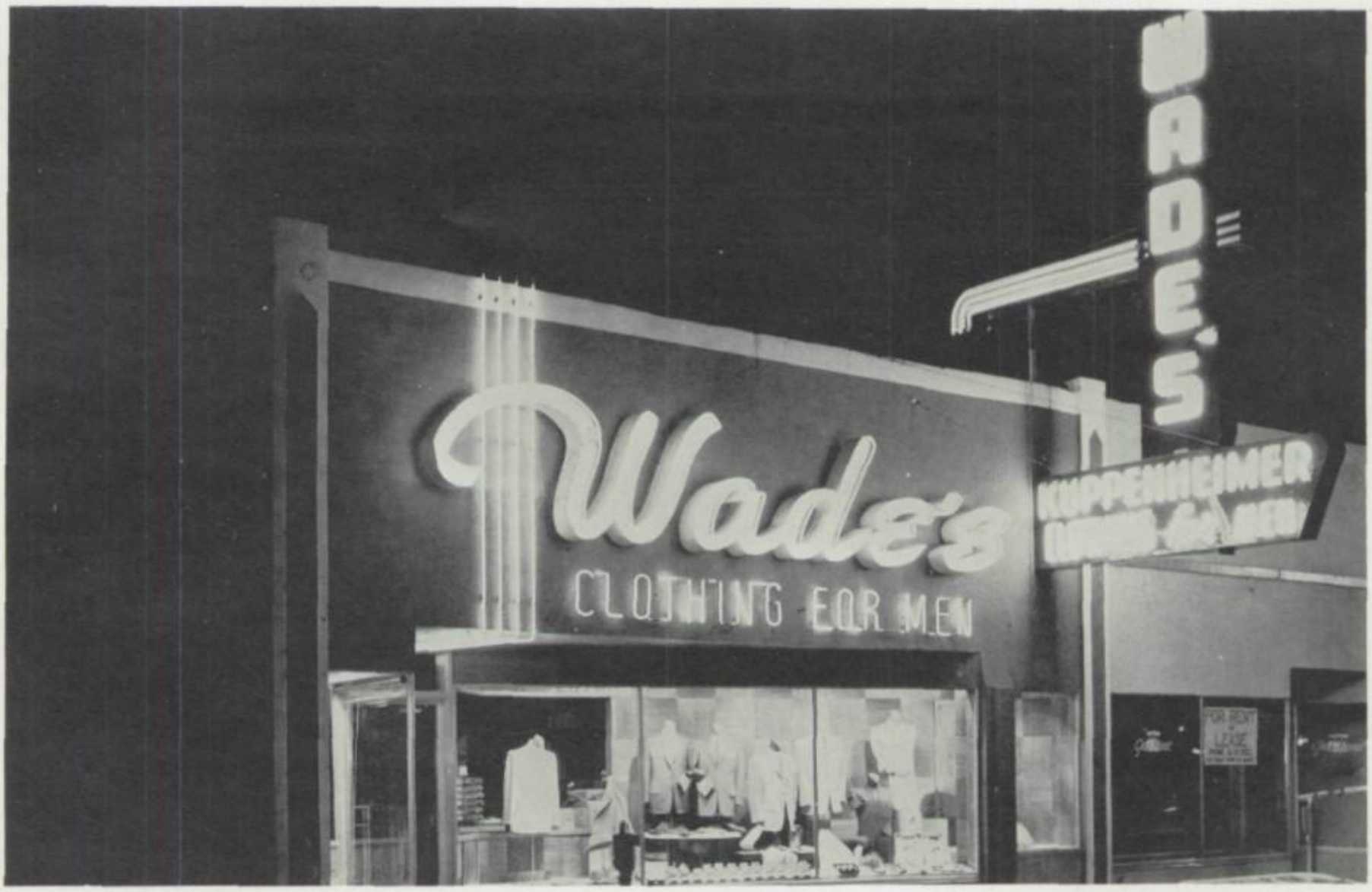

DUNNING RAY AGENCY, INC.

Your Tri-City SAFECO and
GENERAL Agents

FIRE-AUTO-LIABILITY-BONDS
LI 7-3361 124 S. Fourth
Pasco, Washington

Shield's

Books and Stationery

Office Supplies - Gifts
Office Forms - Desks - Chairs

LI 7-3561 411 W. Lewis

Pasco, Washington

New Era

FURNITURE

516 West Clark LI 7-6862

HAM'S ELECTRIC

WESIX WIRE HEAT

LI 7-4321 Court and Chase

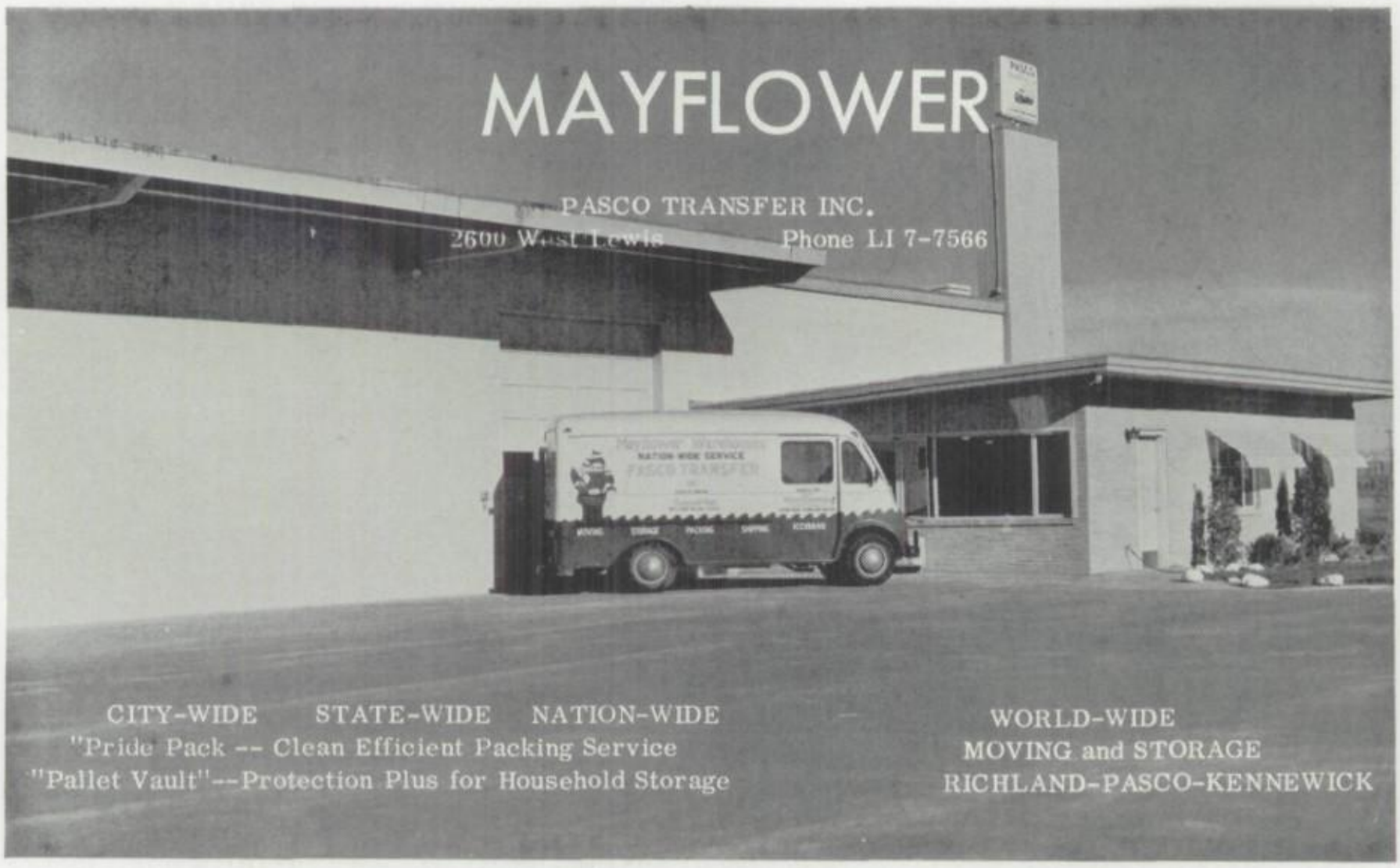

AA OFFICE EQUIPMENT

OLYMPIA

Precision Typewriters

ALL MAKE PORTABLE TYPEWRITERS

Sales-Rental-Repair

104 N. 10th LI 7-4632 Pasco, Washington

Economy Tire & Auto Service

Recapping

Sales and Service

Motorola

Pasco, Washington

GOODYEAR TIRES

PASCO HARDWARE

FULLER PAINTS
BUILDER'S HARDWARE
SPORTING GOODS
HOUSE WARES

514 W. Lewis LI 7-3113

Sam and Scotty's Radio Service

Radio-TV-Luggage-Leather Goods

922 W. Lewis Street
Pasco, Washington

Phone LI 7-4492

RUSHMEIER'S

.....Apparel for Women.....

BASIN TYPEWRITER

ROYAL*CORONA* REMINGTON*UNDERWOOD
Portable Typewriters
Authorized L.C. Smith & Corona Agents

SALES*SERVICE*RENTALS

822 W. Lewis LI 7-4463

White River Lumber Co

Delivery Anywhere

Hardware, Paints, Plywood
Free Estimates

All Building Materials

224 Columbia Street Phone LI 7-5564

Ben Franklin Variety

LOCALLY OWNED* NATIONALLY KNOWN

Self-Serve Variety Store

418-420 W. Lewis

LES'S BARBER SHOP

Compliments of

Carl's

GOOD LUCK!

PASCO - YAKIMA

WELDERS SUPPLY CO

513 W. Court St. Pasco, Washington

Phone LI 7-4672 Home Phone LI 7-6723

SAFEWAY

Worrell Automotive

SERVICE AND REPAIR

319 W. Clark St.

Harry Worrell Pasco, Washington

Bittner's

SHOE FASHIONS

LEE Funeral Home Inc.

Jeffrey H. LeMieux

Owner and Manager

Phone: Day or Night LI 7-3316

Pasco, Washington 419 West Columbia

Bestway

Building Center

P.O. BOX 529

PASCO, WASHINGTON PHONE LI 7-4491

If It's Upholstering, Furniture Or Automotive

Gerry's Upholstery

"THE CUSTOM SHOP"

616 West Columbia
Pasco, Washington

Phone LI 7-3651
A. G. "Gerry" Buckley

Barrie's Sport Shop, Inc.

120 N. 10th Ave, Pasco

LI 7-7381

Ford TRACTORS EQUIPMENT

PRESTON TRACTOR CO.

SALES AND SERVICE

AMES
Portable Irrigation

Complete Line - Gas & Diesel Tractors

World's Finest Sprinkler Equipment

Tel. LI 7-6122

1124 W. Ainsworth

Sam's Radio and TV Service

Motorola Sales and Service
Car Radios A Specialty

Sam Davenport
Phone LI 7-5151
OUR BEST TO YOU

605 1/2 W. Clark
Pasco, Washington

CHILDREN'S READY TO WEAR

Infants to size 14

Dresses Coats Sno-suits

Jackets

Infants Layettes

Pink and Blue Shoppe

Ph. LI 7-6491

JOHN C. SAWYERS REAL ESTATE

REALTOR

Phone LI 7-9797 Days

DAY OR NIGHT

Phone LI 7-4254 Nights

517 W. Lewis Street

FIVE COURTEOUS SALESMEN AT YOUR SERVICE

Pasco, Washington

JORDAN'S

The TOP HAT

404 W. Lewis St.
Pasco, Washington

Phone LI 7-7341

Jantzen

weaters
kirts
wim suits
portswear

MARIAN'S
in Pasco

THE CREST
in Kennewick

THE SPUDNUT SHOP

TAKE A DOZEN HOME TODAY

A WHOLE MEAL OR A DESSERT

America's Finest Food Confection

926 W. Lewis

CONGRATULATIONS, SENIORS!

Columbia Basin Paper and Supply

Wholesale Distributors

LI 7-3141 Ivan H. Hastings, owner Pasco

Crown Drug

ANGUS VILLAGE

KENNEWICK, WASHINGTON

ORVAL W. PATCHETT, M.D.
Eye, Ear, Nose, and Throat
712 1/2 N. 4th Street
LI 7-9735
Pasco, Washington

PASCO SHOE CLINIC
323 1/2 W. Lewis St.
Pasco, Washington

E.L. SUHADOLNIK, D.D.S.
General Dentistry
LI 7-7301
1028 W. Nixon St.
Pasco, Washington

HARALD S. CARTMELL, D.M.
712 West Clark Street
LI 7-4581
Pasco, Washington

INLAND OPITCAL DISPENSARY
Occulist Prescriptions Filled
117-C South Third
LI 7-7471
Pasco, Washington

FRANKLIN F. HULSWIT, D.D.S.
Oral Surgeon
LI 7-7851
1028 W. Nixon
Pasco, Washington

JOSEPH L. GREENWELL, M.D.
702 W. Clark
LI 7-3376
Pasco, Washington

HAROLD S. FOSKETT, M.D.
213 N. 4th
LI 7-3861
Pasco, Washington

PASCO PAINT AND PICTURE

PAINT--GLASS--WALLPAPER Super Kemtone

PICTURES--PICTURE FRAMING Kem Glo

Preservative Glidden Paints

Phone LI 7-5431 Pasco, Washington

NORTHWEST BOUND
LITHOGRAPHICALLY PRINTED
WALLACE DISCENZO PUBLISHERS
PASCO WASHINGTON

This page sponsored by
WALKER'S BARBER SHOP

A

Adams, John-124, 129
Alexander, Dora Dee-99, 115, 129
Alexander, Gary-78, 85
Allman, Marie-135
Allman, Pat-25, 100, 115, 123
Allman, Sam-27
Allstrom, Sharline-25, 123
Amstadt, Ray-59, 72, 97, 101, 128, 129
Anderson, Dick-24, 113
Anderson, Donna-129
Anderson, Fredda Jean-129
Anderson, Janet-77, 129, 146
Anderson, Judy-85, 92, 120, 124
Anderson, Mary-115, 124, 129
Anderson, Pete-85, 99, 101
Andrews, Isadore-78, 85
Arnold, Robert-25, 58, 101, 145
Augustavo, Ralph-11, 113, 116, 117

B

Bacon, Nancy-25, 53, 77, 98, 102, 104, 108, 116, 117, 140, 143, 146, 147
Babick, Ronnie-124, 129
Badziong, Terry-129
Bagwell, Joyce-85, 114
Bailie, Jim-129
Bailey, Les-97, 103, 114, 129, 141
Bakan, George-85
Baker, Barbara-25, 100, 109, 111, 120, 143
Baker, Georgia-66, 85
Baker, Mike-129
Baker, Jerry-78, 129
Ball, Richard-63, 123, 129
Balthazor, Robert-85, 116, 117
Barclay, Billy-129
Barnes, Dallas-70, 85
Barrow, Dennis-78, 85, 98, 113
Barton, Carolyn Ann-129, 141
Barto, Carol-14, 16
Bass, Larry-85, 113
Baumgartner, Judith-115, 124, 129
Beard, Bonnie Jean-85
Beck, Richard-26, 53, 58, 65, 69, 96, 99, 101, 107, 138
Beebe, Causna-115
Belknap, Bob-85
Bell, Martin-129
Bellman, Penny-26, 104
Bellman, Steve-129
Bennett, Pat-85, 102, 111, 114
Berni, Jane-26, 66, 98, 104, 112, 120, 123
Berthold, Pat-77, 85, 124
Bezold, Bill-124, 129
Bidstrup, Henry-15, 16
Bishop, Bev-85, 102, 104, 108, 111, 142, 147
Bishop, Mary-120
Bittrick, Frank-129
Blackstock, Richard-85
Bolton, Duane-85
Booth, Jack-4
Booth, Janice-85, 123
Boothe, Ethel-1, 9
Boothe, James-67, 78, 85, 101
Bowlin, Tom-128, 129
Bozlee, Mary-115, 129
Bracy, Jerry-103, 124, 130
Bradley, Donna Jeanne-129
Bradley, Richard-26
Bragg, Beverly-26, 120, 123
Breider, Ivan-113, 129
Brewer, , Judie-129
Brickey, Kenneth-85, 123
Brickey, Sherry-26, 99, 100, 115, 120, 123, 143, 147, 151
Briggs, Stanley-124, 129
Brosius, Gary-129
Brooks, Geneva Mae-85
Brown, Arlene-66, 85, 100, 102, 106, 115, 142
Brown, Charles-85
Brown, Karyn-135
Brown, Wally-63
Browne, Sandra-85, 102, 104, 108
Bruce, Suzanne-85
Brunelle, Leonard-27
Buckendorf, Ralph-27, 54
Buckingham, Corrine-129, 148
Bull, Barbara-129
Burke, Dennis-85, 101, 102, 107
Burke, Roberta-20, 27, 65, 75, 99, 111, 114, 138
Bushey, Don-78, 86
Butler, Arnold-97, 103, 107, 129, 148
Butler, Phyllis-27
Butterfield, Leonard-86
Byrne, Alice-129
Byrne, Patricia-27

C

Calvin, Dolores-86
Campbell, Johnny-105, 129
Cannon, John-86
Carlson, Byron-86
Carpenter, Donna-130, 141
Carr, Robert-28, 54, 97, 107, 121, 124
Castleberry, Nancy-86
Center, Thelma-130, 141
Chadwick, Keith-15, 16
Chapman, Sonya-130
Childers, Larry-20, 28, 54, 60, 66, 101, 105
Clancy, Ann-97, 99, 115, 128, 130
Clapper, Gloria-130
Clark, Sharon-130
Clawdus, Nonda-28, 102, 109, 123
Clement, Ronald-78, 130
Cochran, Mike-28, 121
Coehlo, Ruth-13, 121
Colbert, Connie-130
Colby, Veronica-99, 115, 121, 130
Coltrin, Bob-113, 130,
Combs, Marilyn-97, 122, 130
Comstock, Jean-86, 123
Conner, Arlene-86, 97, 115
Cook, Arthur-86, 121
Cook, Gloria-122
Coombs, Delene-28, 98, 108, 111
Cowgill, Malon-59, 80, 86, 101
Cornelius, Sharon-76, 86
Cooney, Jerry-28, 54, 97, 99, 103, 105, 108, 140
Courteau, Cherry Ann-29, 54, 76, 98, 99, 102, 108, 110, 120, 123, 143, 147, 148
Cowell, Bill-130
Cowell, Marilyn-65, 86, 102, 104, 145
Crabbe, Terrance-13
Crane, Anita-130
Craven, Carolyn-86, 102
Crawford, Pauline-17
Cress, Michael-86, 110

Cresswell, Dennis-20, 29, 98 ,99, 101, 108, 110, 145
Criswell, Judy-67, 81, 91, 100, 108, 115, 119
Crothers, Frankie-91
Crow, Janice-29, 53, 109
Crowley, Mike-86, 113
Culver, Sharon-99, 115, 120, 121, 130
Cutler, Donna-29, 104
Curry, Gary-130

D

Dahle, Ruth-130, 141
Dalthorpe, Jean-9
Damron, James-29, 121, 124, 143
Daniels, Edmon-86
Daniels, Rozella-86
Darville, Gary-61, 71, 86, 101, 105
Darville, Judy-20, 29, 97, 98, 104
Davenport, Ann-86, 102, 104, 114
Davey, Diana Joy-30
Davidson, Bernice-16
Davidson, Dick-103, 124, 130, 146
Davis, Anna-86, 100, 111, 112, 115
Davis, Deanna-99, 115, 124, 130
Day, Sylvia-30, 96, 99, 100, 102, 104, 110, 111, 112, 118, 140
Dean, Joan-130
Deines, Joan-130
Denchel, Tom-130
Dendurent, Bill-105, 130
DeVilleneuve, Floyde-103
Dewhurst, Judy-43, 102, 130
Dixon, Dorothea-30, 53, 111, 114
Downs, Danny-86, 113, 121, 124
Dufresne, Ellen-30, 102, 104
Dukelow, Gary-86, 120, 121, 124
Durham, Gary-30, 97, 124
Dyer, Billie Kaye-123, 140

E

Easton, Ted-12, 68, 72
Eby, Valerie-30, 53, 102, 104, 109
Egan, Donna-66, 81, 84, 86, 100, 106, 108, 115, 119, 120
Eisenbarth, Don-86, 98, 99, 101, 107, 108
Elvrum, Cherie-77, 91, 108, 124
Emel, Bill-22, 31, 53, 99, 105, 120, 121, 124, 143, 148
Emfinger, Rose-104, 122
Emmons, Dennis-107
Engelke, Clara-51
Engleke, Jerry-130
Enloe, Beverly-131
Epp, Cheryl-66, 102, 115, 123, 130, 141
Eshelby, Don-147
Essinger, Don-103, 105, 114, 130
Espindula, Carl-31
Evans, Don-72, 97, 130
Evans, John-91
Evans, Willie-31, 54
Evans, Hollis-22, 43, 53, 109
Everitt, Dave-21, 24, 31, 59, 64, 66, 98, 101, 105, 138, 140

F

Farley, Mary-130
Farley, Sandra-87
Fast, Josephine-31, 114, 120, 121
Feil, Gary-31, 54, 101, 142
Feil, Judy-87, 98, 99, 102, 106, 108
Ferguson, Jean-87, 97
Ferguson, Lee-22, 32, 54, 58, 65, 70
Fetter, Glen-87, 146
Fisher, George-87, 124
Fitzpatrick, John-13, 121, 124
Flaten, Arlene-87, 97, 104
Flaten, Janice-32, 122
Fleming, Tom-130
Flieger, Eddie-32, 53, 63, 66, 71, 98, 101, 105, 109
Flora, Bonnie-131
Fogg, Larry-53, 58, 87, 101, 108
Foley, Clair-84, 87, 98, 101, 105, 107
Forbes, Sandra-97, 130
Fox, Dick-53, 78, 80
Fredrichs, Dennis-32, 105
Fukasawa, Sarah-91, 102, 104, 142
Funk, Don Neva-87

G

Gaedeke, Bernd-78, 87, 99
Gaedeke, Ralph-130
Galbraith, Bruce-72, 98, 128, 130
Garman, Dennis-131
Geer, Barbara-91, 114
Geer, Thomas-87
Geil, Judy-131
Geil, Kay-32, 104
Gertlar, Myrna-131
Givens, Gary-32
Givens, Marlene-122, 131
Gladden, James-15
Gomarud, Jerry-87
Goodboe, Madlyn-115, 122, 131
Goodman, Nellie-33, 98, 100, 102, 109, 111, 112, 115, 143
Gove, Pamela-99, 131
Gower, Alvin-12, 16
Grace, Bill-87
Graham, Phillip-113, 135
Grant, Don-87
Grant, Owen-131
Grant, Ray-33, 67, 145
Grant, Sharon-33, 53, 98, 102, 108, 110, 119, 146
Green, Bonnie-33
Green, Edward-113, 131
Green, Frances-97, 99, 111, 115, 131
Greenwood, Nancy-87, 121, 123
Gregson, Robert-9
Gregson, Robert-99, 121, 124, 131
Gretz, Shirley-87
Grey, Ron-87, 146
Griffin, Clinton-72, 131
Griffin, Cleve-33
Grigg, Dale-131
Grisham, Walt-15, 113
Grooms, Judy-131
Grooms, Jim-151
Grothe, Dale-131
Gustufson, Trilby-14
Gutmann, Russ-61, 87
Guyer, Judy-98, 102, 128

H

Haas, George-12
Hackley, Joan-114
Hackney, Kathryn-9
Haden, Aneda-66, 76, 84, 87, 102, 104, 128, 142
Hagan, Carol-33, 123
Hales, Marjorie-12
Halligan, Janis-34
Halverson, Erling-34, 61, 66, 101, 105, 107
Hamilton, Merrildine-34
Hammer, Mike-131
Hampton, Beverly-131
Hampton, Elmer-131

Hannity, Joan-131
Hanratty, Pat-87
Hanses, Rita-34, 66, 112, 123
Haraughty, Larry-34
Hardy, Don-131
Hardy, Donna-34, 100, 102, 109, 115
Harmon, Rusalyne-131
Harmon, Irvin-91
Harp, Jack-87
Harper, Curt-80, 131
Harris, Anna-91, 98, 115
Harris, Sharon-111, 114, 131
Hastings, Doc-87, 96, 101, 103, 105, 107, 118, 148
Haun, Ed-78, 91
Haymaker, Harriet-17
Head, Linda-87, 100, 102, 108
Heidelbaugh, Tom-124, 131
Henderson, Clark-61, 128, 131
Hendricks, LaRee-35, 53, 66, 104, 122
Hendrickson, Gary-87
Hendrickson, Robert-87, 113
Hendrickson, Ronald-87, 113, 114
Hensley, Julie-115, 131
Hensley, Linda-35, 109, 114
Hesselman, Sandra-84, 87, 102
Hewitt, Richard-35
Hilbert, Danvil-131
Hines, Betti-21, 22, 35, 81, 99, 100, 110
Hinkle, Bill-131
Hinkle, Juanita-35, 100, 112, 120, 124
Hobkirk, Jim-35, 61, 66, 78, 101, 113
Hoelzle, Mel-36, 59, 65, 101
Hoenslaar, Dixie-77, 87, 114, 115, 148
Hoenslaar, Mary Lou-36, 114, 115, 116, 117, 123, 148
Holms, Barbara-141
Holmquist, Phyllis-36, 100 120, 124
Holt, Richard-36, 109
Holter, Darlene-36, 76, 98, 102, 111, 120, 123, 143, 147
Hook, Janet-92
Hooper, Blenda-36, 99, 120, 121, 140
Hoppel, Judy-22, 37, 53, 64, 66, 96, 102, 109, 123
Houser, Larry-53, 88
Howard, Carol Jean-88, 102, 104
Howard, Fred-131
Howe, Vivian-131
Hudlow, Kathy-115, 131
Hue, Joyce-99, 111, 115, 131
Hunt, Lonnie-61, 88, 101, 107
Hutchinson, Lynda-37, 53, 77, 99, 102, 106, 111, 120, 123, 143, 147, 151
Hutton, Lonnie-88, 151

J

Jackson, Craig-88, 99, 116, 117
Jackson, Judy-123, 131
Jacobs, Kenny-22, 37, 53, 60, 65, 69, 96, 98, 101, 109, 148
Jacobson, Brenda-132
Jaeger, Carole-88, 98, 99, 100, 102, 104, 108, 111, 115, 145
Jaeger, Herman-8
James, Harold-97, 113, 132
James, Jerry-132
Jameson, Nancy-115, 132
Janes, Janet-23, 37, 53, 74, 102, 108, 143
Jimerson, Louis-124
Johnson, Aaron-23, 37, 78, 98, 101, 113, 143, 148
Johnson, Allen-78, 101
Johnson, Sharon-88, 115, 123
Jones, Claudie-88, 102
Jones, Judy-37, 53, 98, 102
Jones, William-132
Judd, Clinton-92, 113
Jump, Judy-65, 74, 75, 129, 132

K

Kanester, Marilyn-111, 115, 128, 132
Kannapel, Jane-88, 122, 124
Kauer, Mike-132
Keane, Jim-72, 97, 108, 128, 132, 147
Keane, Pat-38, 76, 97, 99, 102, 138, 140, 143, 145
Keating, Cynthia-132
Keltch, Janet-38, 96, 99, 102, 108, 120, 124, 140 145, 148
Kendrick, Sharon-43, 102, 114, 132
Kerby, Gerald-38
Kidney, Dianne-38
Kidwell, Henry-124, 132
Kidwell, Thomas-92, 124
Kiger, Gary-38, 124
Kirby, Clair-13
Kirkpatrick, Barbara-122, 132
Kinsey, Eluster-132
Kison, Paul-72, 99, 132
Klundt, John-84, 92, 97, 101, 105, 107, 142
Kopper, Stephen-105, 124, 132, 141
Krudwig, James-113, 132
Krueger, Carol-102, 132
Krueger, Marilyn-23, 38, 53, 98, 102, 104, 108, 120, 124
Kulp, Irmagene-115, 132
Kulp, Spencer-20, 23, 39, 97, 101, 138, 148
Kurz, Dick-105, 114, 132
Kurz, Betty-22, 39, 81, 100, 104

L

LaFon, Jimmy-72, 132
Lamb, Tom-124, 132, 141
Larsen, Anna-9
Larsen, Ivan-39, 54, 99, 120, 124
Larson, Carroll-99, 132
Leavy, Diane-88
Lee, Diane-115, 132, 141
Ledford, Bill-92
Lemons, Howard-51
Lennie, Janice-39, 120, 124
Lentz, Janet-84, 88, 92, 96
Lewis, Monte-88
Lindsay, Bill-132
Linstrom, Karen-132
Ling, George-60, 88
Lingscheit, Saundra-88
Livermore, Wayne-88
Long, Maryann-39, 114
Loraine, Margaret-13
Lorrigan, Joyce-88, 102, 114, 120
Louk, Earnest-8
Lunders, Pete-88
Lundgren, Diane-99, 111, 120, 121, 132
Luse, David-132
Luse, Judy-39, 123
Luse, Sandra-122, 132

M

Mabee, Richard-88, 124
Mabry, James-113, 124
Mabry, Rosalie-40
Mack, Nila-88
Mackner, Pat-88, 100, 104, 111, 112, 115
Mason, Leta-17
Maddox, Bob-58, 88, 101, 105
Maiden, Don-113
Manson, Gary-40, 105
Mantel, Virginia-14
Mars, Bob-40, 78
Martin, Earl-88, 124
Martin, Linda-102, 115, 132

Mayer, Hank-17
Marzahn, Ed-40, 54
Mast, Beverly-132
Mast, Jesse-40, 53, 98, 120, 121, 124
Maupin, Stephen-40, 121
Maurstad, Richard-9
Maxon, Ray-116, 117, 132
McCarty, Judy-122, 132
McCarthy, Lynn-4, 41, 118
McClintick, Mike-41, 108, 145
McCulloch, Dave-41
McCulloch, Jean-41
McCulloch, Melvin-92
McDonald, Patricia-132
McInturf, Patsy-41, 99, 112, 118
McKibbin, Bob-41, 53, 124
McLavey, Pat-111, 112, 133
McLeod, Jim-53
McMann, Mike-121, 124, 133
McMurdo, Kay-42
McPeak, Patsy-99, 102, 115, 133
McRae, Judy-42, 109, 120, 143
Meek, Mike-89
Merrill, Sharon-88
Merritt, Carol-88
Metcalf, Alvin-15, 63
Meyer, Sande-20, 42-97, 100, 104, 114, 115, 123, 141
Milam, Dave-23, 42, 53, 59, 65, 69, 98, 101, 105, 140
Miller, Cheryl-115, 133
Mills, Merlene-42, 143
Minatoya, Connie-88, 92, 111, 114, 115, 142
Mineke, Dale-60, 101, 133
Mirus, John-88
Mitchell, John-107, 121, 124
Mitchell, Ron-66, 78, 124
Moffett, Susan-89, 99, 102, 111, 116, 117, 146
Moir, Ronald-92
Monson, Wayne-113, 133
Moodhe, Noble-9
Moody, Karen-133
Moore, Carolyn-133
Moore, Darrel-89
Moore, Judy-81, 89, 100, 115
Moorman, Jeanne-43, 65, 102, 106, 123, 133, 141
Morath, Helen-89
Morehouse, Elaine-42
Morehouse, Irvin-43, 53, 99, 148
Morford, Monte-78, 133
Morgan, Dorothy-43, 53, 109, 114, 123
Morgan, Emerson-9
Morgan, Patty-43, 111, 122
Morris, James-133
Morrison, Frank-89
Morrison, Jim-125
Morrison, Velma-43
Mosebar, Joe-58, 72, 89, 101, 107, 148
Moser, John-97, 133
Murphy, Pat-89
Myers, Sally-102, 115

N

Nagley, Larry-67, 89, 101, 103, 105
Nagley, Linda-102, 115, 133
Neff, Lou-14
Neff, Sally Jo-53, 89, 102, 146
Nelson, Donna-133
Nesbitt, Stanton-133
Noble, Sharon-133

O

Oberst, Bob-43, 123
Odegard, Sharon-89, 104, 112, 115
Odegard, Zona-133
Olsen, Ron-89, 99, 124
Olson, Frank-44, 66, 97, 99, 101, 105, 110
Orton, Doug-133
Overlie, Barbara-115, 125, 133
Owen, Melvin-72, 97, 133

P

Painter, Bonnie-89
Palmer, Lamar-59, 84, 89, 97, 98, 101
Palmer, Pat-89, 111
Parks, Leslie-44, 121, 124, 143, 148
Parnell, Sharon-44
Patterson, Robert-89, 97, 103
Payne, Jim-44
Penny, Carol-133
Peot, Char-99, 133
Perrine, Carolyn-99, 114, 133
Perry, Floyd-60, 89, 97, 101, 103, 105, 108
Peters, Phillip-113
Pfister, Ed-133
Pickens, Arnold-44
Pickens, Harry-133
Plockelman, Roger-63, 89
Pollard, Veoda-44, 77, 143
Pool, Dwight-63, 72
Pope, Janice-65, 74, 75, 89
Potter, Buddy-45, 98, 105, 120, 121, 124, 143
Pounds, Jeri-99, 133
Powell, Mike-133
Porter, Elizabeth-13
Prefontaine, Charlotte-89, 133
Pudwill, Joan-92
Pugh, Janice-89, 98, 100, 106, 119

Q

Quentin, Conrad-63, 71, 89, 101, 107, 124

R

Ramsey, Nancy-99, 102
Rea, Johnny-60, 72, 89, 96, 98, 99, 101, 107, 146
Reavis, Karen-81, 89, 100, 115
Repp, Gary-89
Reynolds, Ace-45, 119, 146
Reynolds, Carol-67, 89, 100, 106, 111, 115, 119, 142
Rice, Jon-89
Richards, Joan-45, 104, 112, 146
Richeson, Ron-45, 58, 66, 80, 101
Rinker, Karen-97, 133
Ritterspacher, Tom-45, 105
Rodgers, Janet-90, 99, 108, 111, 112, 121
Rodgers, Janis-76, 90, 99, 102, 108, 111, 120, 121, 151
Routt, Betty-90
Russel, Gene-53, 89
Russel, Howard-72, 114, 133
Russell, Michael-113
Russell, Rena-133

S

Safford, Sharon-45, 54, 97, 99, 102, 104, 106, 108, 110, 116, 117, 146, 148
Sanders, Rose Marie-90
Sandusky, Gloria-122, 133
Sanger, Richard-133
Sawyers, Sandra-102, 133, 141
Schlager, Anna Marie-90
Schmaljohn, Gail-46
Schuler, Mike-46, 105, 120, 121, 143
Schultz, Randy-60, 78, 101, 124, 134
Schultz, Ronald-124, 134
Schuman, August-124, 134
Schweizer, Kathryn-90, 111

Scott, Floy-14, 16
Seat, Joyce-46, 99, 100, 108, 109, 115, 118, 120, 143, 147, 148
Shae, Jerry-134
Sheehan, Tom-70, 90
Sheley, Paul-90, 105, 146
Shields, Mary Lynn-46, 53, 96, 99, 102, 104, 108, 118, 145, 146, 147
Shinker, Larry-90
Shinker, Phyllis-102, 115, 134
Siebert, Ken-11
Sims, Glenda-43, 102, 134
Sims, Karen-46, 102, 129
Smith, Bonnie-90
Smith, David-134
Smith, Fred-46, 54, 120, 123, 143
Smith, George-134
Smith, Jackie-47, 99, 106, 108, 118, 145, 148
Smith, John-4, 47, 151
Smith, Kathy-92, 115
Smith, Kenneth-47
Smith, Leon-61, 70, 101
Smith, Pam-90, 102, 104, 115
Smyser, Ronald-47
Snider, Ellwyn-47
Spinler, Fred-134
Spooner, Harley-113, 134
Stallbaum, Kay-48, 123
Stampe, Karen-102, 115, 134
Standefer, Deanna-67, 134
Stebbins, Louise-47, 120, 124
Stebbins, Mark-99, 123, 134
Steele, Karen-115, 134
Stelzig, Viola-48, 53, 54, 74, 75, 98, 99, 102, 104, 106, 108, 143, 146, 148
Stevens, Steve-60, 90, 101
Stockberger, Linda-102, 134
Stone, Keith-63, 90
Stork, Marilyn-20, 24, 48, 65, 100, 114, 13 , 139
Story, Don-97, 105, 128, 134
Story, Frank-23, 48, 53, 54, 97
Stough, Bill-90, 92, 101, 108
Stredwick, Robert-124, 134
Stredwick, Willy-48
Stringham, Sara-90, 102, 104, 116, 117
Sullivan, Tom-12, 16, 63
Sutley, Peggy-90, 99, 108, 110, 119
Swanda, Jim-71, 90, 113

T

Talbot, Joe-90, 97
Tate, Shelby-134
Teel, Janice-90, 122
Templeton, Donna-51
Terrell, Gene-72, 134
Terrell, Hardin-90
Thielen, Robert-90, 121, 124
Thorpe, James-84, 90, 101, 103, 107, 108, 145
Tiffany, Betty-90
Tingley, Bob-90
Tinker, Tom-134
Tobias, Pat-90
Tobin, Bob-48, 134
Tolliver, Carol-49
Tolliver, Judy-134
Towne, Sharon-99, 134, 141
Treadwell, Larry-113, 134
Trembly, Joseph-11, 16, 118
Trimble, Dennis-134
Tschantz, Gene-133, 141
Tyson, Mary-134

U

Uhlig, Diann-114, 134
Updyke, Judy-49

V

Valenich, Trina-134
Vance, Suzanne-81, 90
VanHollenbeke, Arnold-90
VanDinter, Jack-134
Vollmer, Gary-97, 134
VonSeggern, Sharon-49
Votava, George-20, 22, 49, 53, 67, 96, 98, 99, 101, 107, 108, 118, 140, 143, 145, 148
Votaw, Frank-92, 116, 117, 124
Votaw, Peggy-115, 134

W

Wagner, Mary-14
Walker, Donna-49, 100, 109, 123
Walters, Joy-99, 115, 122, 134
Warren, Nona-49, 123
Warren, Tommy-123, 134
Washburn, Kay-155
Watson, Laurette-23, 50, 74, 102, 109
Watts, Mike-134
Weisz, Janice-50, 53, 97, 124
Wetmore, Karen-122, 134, 141
Weyhe, Marilyn-111, 120, 123, 135
Whitby, Joan-111, 115, 135
Whitby, Julia-110, 135
White, Margie-122, 135, 141
Whitish, Larry-91
Whitten, Joan-91, 102, 104, 146
Wilbur, Irene-81, 84, 91, 100, 102, 106, 108, 119
Wilcox, Donna-91, 99
Wilkins, Oliver-91
Williams, Alvis-78, 91
Williams, Bessie-50, 100
Williams, John-66, 91, 101, 108, 123, 151
Williams, Linda-35
Williams, Victor-50
Willingham, Dave-91, 103, 105, 107, 108
Willingham, Nita-91
Wiseman, Russ-15, 63, 68, 72
Witherow, Judy-81, 91, 100, 102, 115
Woelk, Darrel-91
Wollam, Janet-91, 102, 111, 115
Woodard, LaRae-50, 99, 102
Wood, Gene-113, 114, 135
Woods, Janice-122, 135
Woods, Kenneth-91
Wright, P. A. -8
Wyberg, Jerry-114, 135
Wylde, Sharren-111, 122, 135, 141
Wylde, Shirley-91, 112, 123

Y

Yamauchi, Linda-81, 91, 97, 100, 111, 115, 116, 117, 142
Yamauchi, Roger-124, 135
Youngquist, Eldon-91, 124

Z

Zacher, Don-91
Zank, David-20, 50, 59, 65, 69, 101, 105, 107
Zier, Sandy-23, 51, 53, 102, 108
Ziegler, Jane-51, 53, 99, 100, 110, 111, 112

Edgar Brown Memorial Stadium

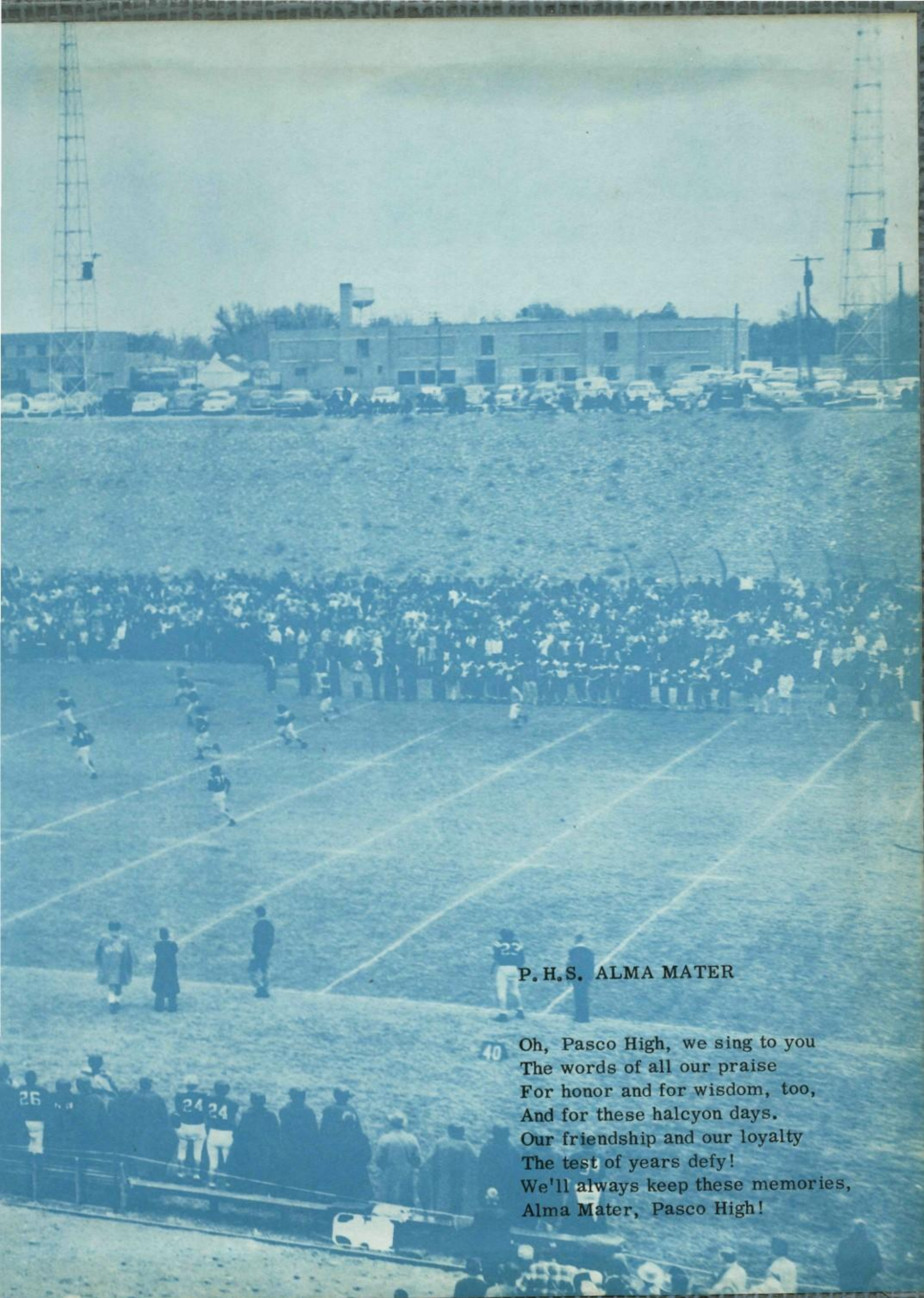

P. H. S. ALMA MATER

Oh, Pasco High, we sing to you
The words of all our praise
For honor and for wisdom, too,
And for these halcyon days.
Our friendship and our loyalty
The test of years defy!
We'll always keep these memories,
Alma Mater, Pasco High!